IF YOU CANNOT CALL, WRITE!
And get particulars of Real Estate offerings in
THE AMERICAN
(DAILY AND SUNDAY)
There never was a better time to buy than now and no better place than here.
DON'T LOSE YOUR OPPORTUNITY

HEARST'S
BOSTON AMERICAN

THE TWENTIETH CENTURY NEWSPAPER

WEATHER FORECAST. Cloudy To-day and To-morrow.

SPORTING Edition

VOL. 3—No. 232. 10 PAGES. BOSTON, SATURDAY, NOVEMBER 10, 1906.

Copyright, 1906, by the New England Newspaper Publishing Company.

10 PAGES. PRICE ONE CENT

HARVARD FOOTBALL WARRIORS

CHEERED BY MORE THAN 25,000 SPECTATORS, TACKLE INDIANS

Charging Alienation of Wife's Affection

SUES FOR $100,000

Fred M. Haley Brings Action Against Alden Sleeper, Rich Leather Mercahnt.

Families of the Two Were Friendly, Taking Automobile Tours Together.

A suit in $100,000 for alleged alienation of his wife's affections was filed by Fred M. Haley against Alden Sleeper, a wealthy leather merchant, in Essex County Superior Court at Salem to-day.

Haley lives at No. 34 King street, Lynn, and is interested in an extensive millinery establishment at No. 20 Temple place, Boston. Mr. Sleeper is senior member of the Eagle Leather Company of No. 83 South street, Boston, and he has a magnificent summer home in Swampscott.

Mr. Haley, who is also very well-to-do, is about forty years of age, while Mr. Sleeper is two years his senior. The Haley and the Sleeper families have been very friendly for years, and recently, being enthusiastic automobilists, returned from an extensive joint automobile tour.

Attorney Frank V. Stewart of No. 6 Beacon street, is the counsel for Mr. Haley, while the defence is represented by Attorney Benjamin N. Johnson of the firm of Johnson, Clapp & Underwood. Neither of the lawyers would discuss the suit, nor would any member of either family.

A MAN OR WOMAN
LOOKING for a Room

Will look for it in the paper he or she reads. Many thousands more people read the AMERICAN than any other paper. So your opportunities are greater and results surer when you use the AMERICAN. Read what this advertiser says:

I have advertised my rooms in all the other Boston papers but none of them can come up to yours for results. The last ad. I put in the American, let my two vacant rooms, which I think remarkable for the middle of summer.
Yours truly,
MRS. GIMENEZ.
West Dedham St.

INSURRECTION AMONG BOERS IN CAPE COLONY

BRITISH POLICE CAMPS NEAR PRIESKA ATTACKED AND MANY PRISONERS TAKEN.

CAPE TOWN, Nov. 10.—An insurrection has broken out among the Boers in the northwest section of Cape Colony. Official dispatches from English officers received here indicate an exceedingly grave state of affairs. The police camps have been surprised by the Boers and a number of prisoners taken.

One hundred and fifty mounted government police have been rushed to Prieska, the centre of the district affected. Reinforcements of troops are on the way. According to reports here, Ferreira, a transvaal leader, is the instigator of the trouble. He has gathered together a band of Boers, many of whom have war records, and it claims that the whole country will be at his back within a few days.

The rioters are reported to be forcing many Boer farmers to join their ranks, and efforts are being made to give the impression that it will be a comparatively easy matter to overthrow the British rule. Late to-day preparations are making to rush a large force of troops to the scene of the trouble with a view to rounding up Ferreira and his forces.

Prieska is on the Orange River, west of Kimberly.

FIND BODY OF BOY THOUGHT KIDNAPPED

MONTPELIER, Vt., Nov. 10.—The body of Glenn Wright, the five-year-old Barre boy who was supposed to have been kidnapped, was found at 11:30 o'clock to-day in a well under the rear piazza of the Wright house. The Barre police and hundreds of citizens dragged the river and scoured the city and surrounding woods all last night for traces of the boy. The kidnapping theory was universally held.

Glenn disappeared between one and two o'clock yesterday afternoon. He was last seen by his father at one o'clock playing in the yard. The well was discovered by Raymond Turney, a nine-year-old lad, who crawled under the piazza to search for Glenn. The condition of the body indicates that the boy was drowned early yesterday afternoon.

CHARGE INSURANCE FRAUD.

NEW YORK, Nov. 10.—Frederick A. Burnham, president of the Mutual Reserve Life Insurance Company, and George Burnham and George D. Eldridge, vice-presidents, will be put on trial Monday on charges of forgery and grand larceny.

JACKIE CALLED TO CUBA, BACK TO CLAIM BRIDE

The wedding bells, whose joyful peal was stopped by a sudden call for Uncle Sam's bluejackets to the scene of recent hostilities in Cuba, will ring out to-morrow for pretty Helen T. Evans of No. 1 Harwood terrace, Roxbury, and Machinist James T. Brien of the crew of the battleship New Jersey. The wedding will take place at the home of Miss Evans.

Machinist Brien was on a leave of absence, and preparations for the wedding had been completed on September 10 last when the New Jersey was ordered to Cuban waters. All leaves of absence were cancelled.

Brien was recalled, and promptly responded to the summons. The little woman in Roxbury that he had made up his mind to love, honor and cherish protested against the interference with her wedding nuptials.

She wrote a polite, but determined letter to Secretary of the Navy Bonaparte. The chief of the United States naval forces replied politely, but just as firmly, regretting that the furlough of Brien could not be continued.

The battleship New Jersey is now lying in Boston harbor. Machinist Brien has received the delayed furlough. To-morrow he and his sweetheart will start on their lifelong happiness, for which the call of duty temporarily deprived them.

The Lineup.

HARVARD.		CARLISLE.
Macdonald, left end		right end, Exendine
Osborne, left tackle		right tackle, Lubo
Burr, left guard		right guard, La Roque
Parker, centre		centre, Hunt
Kersburg, right guard		left guard, Dillon
Peirce, right tackle		left tackle, Wauseka
Satrr, right end		left end, Gardiner
Newhall, quarterback		quarterback, Libby
Foster, left halfback		right halfback, Hendricks
Lincoln, right halfback		left halfback, Mt. Pleasant
Wendell, fullback		fullback, Little Boy

Time — Twenty-five-minute halves. Umpires — W. A. Edwards, Princeton; M. J. Thompson, Georgetown. Referee—Joseph B. Peadleton, Bowdoin. Head linesman—Fred W. Wood, Boston Athletic Association.

FIREBUGS, ONE A WOMAN CAUSE REIGN OF TERROR

NEW YORK POLICE HUNTING GANG WORKING IN TENEMENT DISTRICT.

NEW YORK, Nov. 10.—An organized gang of firebugs, with a woman as one of the active members, it is believed, is responsible for the seven incendiary fires that have been started in this city within the last twenty-four hours.

Frank Morris, a youth of twenty, who says that his home is in Boston, is under arrest, suspected of knowing something about the starting of the fires. In the West Side Police Court to-day he was held until to-morrow morning to give the police a chance to investigate his career.

The fire fiends in some instances started the blazes by sprinkling kerosene in air shafts and in hallways and then igniting it. So frightened have the people in the sections of the city where the fires have occurred become that scores of them remained up all last night.

Searching for Woman.

The police to-day are making a search for the woman who is believed to be one of the firebugs. She was seen leaving one of the houses just before the flames burst forth, and they have a description of her.

On top of the fire attempts to burn down houses in West Sixtieth street firebugs tried to destroy two big double tenements at Nos. 227 and 231 West Twenty-fifth street.

Fire was discovered in a wood bin at No. 227. The wood has been saturated with kerosene. The blaze was put out without much trouble by Engine No. 26. But it was followed a few hours later by an incendiary fire of greater proportions and many of the scores of tenants had to flee to the roof.

Smoke was detected by people living on the first floor and they rushed out to find a closet filled with old clothes ablaze.

Smelled Kerosene.

Again there was the odor of kerosene. A strange man and woman had been seen just before fleeing for a family that none in the house had ever heard of. Before the engines arrived the flames had spread to the apartments of Mrs. Harry Loeis, on the ground floor, and this was completely burned out.

At No. 231 a barrel filled with old clothes was found burning. Kerosene had been sprinkled over the clothing. This was extinguished without sending in an alarm.

SPECIAL GRAND JURY CALLED

District Attorney Moran this afternoon called a special sitting of the Suffolk County Grand Jury, to begin next Monday morning at 10 o'clock. It is believed that at this session of the grand jury the investigation of the Fenway graft charges, of the charges made by James M. Perkins against Commissioner W. H. Fahrbank, and of the charges of fraud and forgery in the recent election among political workers in Ward 17, Boston, will be taken up and finished.

FELL DOWN HATCH; $3,000 FOR DEATH

In an action of tort against the Frederick Leyland Company, Ltd., to recover $6,000 for injuries suffering on the part of Lawrence Hyde, Annie Hyde, administratrix, was to-day awarded $3,000 by the jury in the United States Circuit Court before Judge Lowell. Hyde fell through a hatchway of the steamship Columbian on October 20, 1905, dying some time later.

Great Crowd in the Stadium This Afternoon for the Annual Gridiron Combat of Paleface and Redskin—Seats All Filled, Even Standing Room at a Premium.

Special to the Boston American.

THE STADIUM, Soldiers Field, Cambridge, November 10.—Banked with humanity from the lowest tiers to the topmost seats, the great Stadium this afternoon presented one of the most stirring scenes in the history of football.

It was the biggest crowd of football enthusiasts gathered in the Cambridge arena this year, and all on account of the presence of the husky redskins, who battled with the paleface knights of the pigskin. The attendance was estimated at 25,000.

Long before the hour for the struggle to begin all the seats were secured and many were obliged to pay premiums to get inside the inclosure so scarce were the precious admission retainers.

Incomparable was the situation inside the mighty horseshoe of steel and concrete, where the gigantic human crazy-quilt of color was matched by a perfect bedlam of sound.

ENDLESS STREAM OF PEOPLE.

It seemed as if the streaming course of people would never cease flowing over the little bridge which spans the Charles and marks the bordering limits of Cambridge and Brighton. The boards fairly creaked under the pressure of the constant moving masses and there was no let up till long after the contest was on.

Vehicles of every description were denied the privilege of approaching the Stadium from the Cambridge side, and the street was closed except to spectators going to the game, but from the Boston side there was a perfect jam of automobiles other conveyances and hurrying pedestrians.

Hundreds of Autos.

Hundreds of expensive automobiles bearing society in all its best regalia filled the roadway, and the little runabout and powerful touring car vied with each other in getting their occupants to the gates. It was a busy day for the chauffeurs of the cars which were housed in the big garage back of the Stadium. Here the machines were clustered together and presented one of the finest outdoor shows ever seen.

Harvard sympathizers and supporters were everywhere in evidence, but the Indians had many friends who looked to see them vanquish the big collegians by methods of their tricky play for which they were noted.

Arranged on the west stand was the Harvard cheering section pouring out volleys of encouraging slogans, varying with the songs which were to be used later in the game against Yale.

Frenzied Crimson Followers.

Harvard had a task on her hands to subdue the Redskins, and the student body, fearsome that the task would be too great, flipped off their warcries with a vengeance in a frenzied desire to see the Carlisle boys swept to destruction.

There was no vocal program to give cheer to the copper-colored youth, whose ancestors knew not the meaning of such wild demonstrations, and they entered the fray with that same stoical demeanor which marked their race, stealthily feeling their way for the advantage and then swooping down on the enemy for the final coup.

And so the Indian lads made ready to mix it with their paleface foes. They showed no sign of excessive nervousness, but put themselves in formation with that impassiveness which foretold the determined spirit rooted within the breast of every player to go his limit of physical endurance before acknowledging defeat.

Rain-Sodden Gridiron.

It was no wonder that Harvard was in a state of uncertainty over the prospects, but there was one point in favor of the heavier college eleven, and that the unstable surface of the gridiron. It was rain-sodden and formed a most treacherous expanse for the speed depended upon by the Indians to fight their cause.

When it came to a test of the teams on

Continued on Page 7, Column 1.

THE WEATHER.

Cloudy and somewhat colder to-night. Sunday partly cloudy. Light westerly to southerly winds.

High tide—5:30 a. m., 5:34 p. m.

Sun rises—6:29, sets 4:28.

Moon rises—12:04 a. m.

FOR THE BEST ACCOUNTS OF TO-DAY'S GREAT FOOTBALL GAMES SEE TO-MORROW'S SUNDAY AMERICAN

WITH AMAZING STOLIDITY, BOY CONFESSES HE KILLED WOMAN

Charles Bishop, Boy Who Killed Woman Who Had Been His Friend and Benefactress.

"I crept up behind her. She never dreamed that I was near. I grabbed the stick and hit her on top of the head with all my might several times."—Charles Henry Bishop.

Charles Henry Bishop Tells Police How He Carefully Planned to Slay Mrs. Williams.

Special to the Boston American.

STAFFORD SPRINGS, Ct., Nov. 10.—Describing the manner in which he murdered Mrs. Henry Williams, the woman who had befriended him, as though he were telling of an event of which he no longer proved Charles Henry Bishop, the eighteen-year-old boy, has confessed to the police the full extent of his brutal crime.

Because of his utter indifference to the enormity of the deed of blood and its almost fiendish premeditation, it is the opinion that he is utterly dead to any moral sensibility.

As he coolly unfolded with every recital now he conceived and carried out his design to kill the woman who had been his benefactress he did not show the least remorse for the deed nor the slightest fear of its consequences to him. His story to the police follows:

"My name is Charles Henry Bishop. I am eighteen years of age. My father and mother live somewhere in Epsom, Mass.

"I quarreled with Mrs. Williams on Tuesday morning. We had words. She wanted me to bring in wood and I refused.

"Shortly after 1 o'clock I returned to the house and another fight arose between us on the same subject. I left the house finally and then resolved to kill her.

"After spying around the house I waited until she got later in the kitchen, then opened the door and crept in. It was about 2:30. She was washing the dishes and never heard me entering.

"I crept on behind her. I got going all right. She never dreamed that I was near her. I was wondering how to make the attack. Suddenly I noticed a broom stick in the wash boiler.

"I had a hickory stick about three feet long and two inches thick. I grabbed the stick and hit her on top of the head with all my might several times. She fell on the floor. She did not speak. She tried to move once, and then seemed to be looking at me. She was dead in a few minutes.

"Then for the first time I was scared. I knew that I would have to finish the work. I ran to a barn, brought out the largest knife there. It was the carving knife I went back to the house and cut her throat. I kept at it until I was certain that she was dead. Her body was mutilated terribly. I stabbed her in the forehead several times.

"Then I lost a good deal and tried to steal. Here the police caught me. I thought I would have strangled her, anyway.

Ransacked the House.

"Some coins were jingling in her dress when she fell, and I ran to get the money of her dress. I got $4, money that 150-pound Jacobson, a neighbor, had paid her for milk.

"I searched the house next, looking for money and valuables. I found nothing in there upside down to make it look as if burglars had been there.

"I broke open her trunks and my better things took hold. It was an awful split that and got about $20 in change. I was so excited I did not count it.

"I ran and hid the money in a grassy spot under the stump in the woods. Next I burned the neighbor's coat I had on. Then I returned to the house and discovered Mrs. Williams dead.

"I'm not afraid of jail or the coming punishment. I'm done for and I'm ready and glad for it.

"I had everything carefully planned. I was confident I could escape.

"I could baffle the police and divert them off my track, yet stay under arrest.

"No, I don't know as I'm religious. But I'm willing to stand the punishment I'm going to."

Made Graphic Confession.

After breaking down and completely confessing every detail in the office of Coroner Robert H. Parke, young Bishop was hurried to the Tolland county jail to be placed in A. P. Dickinson, Murder in the first degree will be charged against him and he will be given a hearing next Tuesday by Justice Agard.

Young Bishop is a puzzle to all, for he has been as quiet as a lamb since the deed and has exhibited immense nonchalance.

All atrocities in Tolland County's criminal history pale into insignificance before the Bishop boy's crime. He smashed Mrs. Williams's head in with a hickory stick, slashed her throat from ear to ear with a carving knife, and then cut a deep gash in her forehead half a dozen times.

The grief of the Bishop family at the situation became of the fact that young Bishop was betrothed to Miss Agard. She took him into their house as a farm hand four years ago from an orphanage in Springfield.

She had reserved when questioned on ordinary affairs, young Bishop sprang into unselfishness especially. All others his awful crime. His ambition in life is to become a detective. All things criminal appeal to him. He wore a heavy ulster, black felt hat and dark suit when ushered into jail in an auto. He is about five feet six inches tall, with a wild look in his eyes, and carries a mop of black, woolly hair.

In connection with the tragedy a romance has been revealed. Mr. Williams as a farm hand won the love of and married Mrs. Williams, the slain woman, only a short time ago. Now he says life for **him** is not worth living.

IMPORTANT NEWS

Revised Hourly for Busy Readers.

FOREIGN.

ENGLISHMEN CHEER BARON KOMURA.

LONDON, Nov. 10.—At the annual Lord Mayor's banquet held last night Baron Komura, the new Japanese Ambassador, was given a remarkable ovation.

MUST SEND CHRISTMAS MAIL NOW.

MANCHESTER, Eng., Nov. 10.—A notice has been issued from the general postoffice warning the public to get their Christmas mail for South Africa ready at once.

VATICAN AND GERMANY DISAGREE.

ROME, Nov. 10.—The relations between the Vatican and the German Government are strained because of the order that children in German Poland be given their religious instruction in German.

ALPINE TUNNEL CAVES.

MILAN, Nov. 10.—Part of the tunnel under Mount Olimpino has caved in.

WILL ENFORCE LAW FULLY.

PARIS, Nov. 10.—Minister of Public Worship Ribland announced yesterday that the law providing for the separation of church and state would be enforced in its entirety.

HOUSE HEARS TRADE BILL.

LONDON, Nov. 10.—The House of Commons yesterday passed the third reading of the trade disputes bill without opposition.

GENERAL.

ASK CHINAMAN'S RELEASE.

PROVIDENCE, R. I., Nov. 10.—An application has been made for the release of one of the Chinamen taken in the Fredie smuggling case on the ground that he was illegally arrested in New York.

WHITE PLAGUE HEAD LEAVES.

RUTLAND, Nov. 10.—Dr. Walter J. Mackey has resigned as superintendent of the Massachusetts Consumption Sanatorium, and will become superintendent of a new sanatorium for consumptives at Lake Mohonk.

REVOKE MUTUAL'S LICENSE.

FRANKFORT, Ky., Nov. 10.—An injunction was issued yesterday restraining Commissioner H. R. Prewitt from revoking the license of the Mutual Life Insurance Company of New York. The commissioner announced when the papers were served that the license had been revoked the night previous.

WOMAN SUFFRAGISTS MEET.

SPRINGFIELD, Nov. 10.—At the annual meeting of the Connecticut Valley Equal Suffrage Association yesterday Mrs. Georgiana L. Clark of Holyoke was elected president.

NEW ENGLANDERS DINE.

JACKSONVILLE, Fla., Nov. 10.—About 150 New Englanders enjoyed last night the first dinner of a newly-organized Jacksonville Society.

The extraordinary crime of a pretty actress's admirer. He murders her for jewels and hides them until captured in a wooden leg. Read to-morrow's SUNDAY AMERICAN.

FOOTBALL HEROES AT "MAMSELLE SALLIE"

To-night 14 football night at the Boston Theatre, for both the Harvard and Carlisle elevens will be present, the guests of Manager McCarty and "Mamselle Sallie." Several new features, complimentary to the rival teams, will be introduced, one of which will be a burlesque football game, with stars and chorus participating.

That authoritative publication, "The United States Dispensatory," says that tea being peculiarly susceptible to extraneous influences, great care should be taken to preserve its virtues uncontaminated and its strength unimpaired, and this is well done by the "SALADA" Tea Co., which packs all its tea in sealed lead packages.

LABOR.

PAINTERS HAVE SMOKE TALK.

NASHUA, N. H., Nov. 10.—The Painters' Union held a smoke talk last night and an address was given by Charles Cubit of Worcester, business agent of the Worcester Painters' Union.

GREEK LABOR IN N. H.

NASHUA, N. H., Nov. 10.—One hundred Greek laborers arrived here yesterday and an attempt is being made to find work for them. This makes 200 Greek immigrants to arrive here in three weeks.

SWITCHMEN WANT TO QUIT.

ST. PAUL, Nov. 10.—R. J. Martin, chairman of the Switchmen's committee, yesterday said that the men were getting impatient because they had received no word of an interview with the railroads and were eager to strike.

WASHINGTON.

MAY ASK FOR FERTILIZER LAW.

WASHINGTON, Nov. 10.—The question of asking for a national fertilizer law was discussed yesterday by chemists in the agricultural department.

WILL DRESS SAILORS BETTER.

WASHINGTON, Nov. 10.—Congress will be asked to increase the clothing allowances of sailors from $40 to $60 per man. This would mean an increase of $750,000.

BID FOR QUARANTINE BUILDINGS.

WASHINGTON, Nov. 10.—The lowest bid for the construction of the quarantine buildings and wharf at Port Isaac, Mass., was that of Richard D. Shanahan, whose figures were $23,325.

INDUSTRIAL.

MERCHANTS TO SEE DITCH.

CINCINNATI, O., Nov. 10.—Merchants representing the combined mercantile organizations of the United States are making plans to go to Panama and inspect the canal. The object of the trip is to increase trade in Central America and the West Indies.

INCREASE CAR CHARGE.

CHICAGO, Nov. 10.—Railroad officials representing all the principal trunk lines voted yesterday to increase the per diem charge for cars delivered to connecting roads from 25 cents to 50 cents.

ESTIMATE BIG COTTON CROP.

ATLANTA, Ga., Nov. 10.—The executive committee of the Southern Cotton Association reports that the present crop will shoot 11,140,000 bales.

SHIP BEARING PRESIDENT HAS BAD BOILERS

Steel Men Indicted for Defrauding Government With Defective Tubes.

9 WARSHIPS INVOLVED

PITTSBURG, Nov. 10.—The Federal Grand Jury has indicted Frank L. Emmett, James Ivy Dunn and Charles L. Close, employes of the Shelby Steel Tube Company, a subsidiary of the United States Steel Corporation. They are charged with conspiracy to defraud the United States by passing defective boiler tubes from the Shelby plant.

Some of these tubes, according to the Grand Jury, are in use on the battleship Louisiana, on which President Roosevelt is now being carried to Panama.

Drew Attention to Conspiracy.

An affidavit by Emmett drew attention to the alleged conspiracy. Dunn was superintendent of the Greenville plant of the company, where the defective tubes were made, and Close was assistant superintendent. Emmett, at the time, was a foreman.

The investigation lasted three days. A sharp recommendation was made to United States District Court Judge Nathaniel Hazen. That certain persons be indicted, and a week later the indictments were returned.

According to the indictments seven battleships and two armored cruisers of the navy are fitted out with defective boiler tubes. The battleships are the Nebraska, Maryland, Vermont, Louisiana, Washington and Tennessee. The cruisers are the Colorado and Pennsylvania.

10,000 Bad Tubes Furnished.

It is estimated that fully 10,000 defective seamless steel boiler tubes were furnished to the Government, at an estimated cost of considerably more than $100,000.

Testimony tended to show that tubes rejected by Government inspectors on account of surface flaws were returned to the finishing department and there made to look like perfect tubes, after which they were passed by the inspector and shipped.

BRIDE'S BEAUTY SOFTENS STERN PARENT'S WRATH; SON IS FORGIVEN

MRS. MARIAN WHITTEMORE DIGNOWITY.

Father of Young Dignowity, Once "Harvard's Richest Man," Relents.

His Marriage at Providence to Pretty Marian Whittemore Was "Sudden."

James V. Dignowity, one time the "richest man at Harvard," and Mrs. James V. Dignowity, who was Marian St. Clair Whittemore until three days ago, have met the father of the groom, say special dispatches to the BOSTON AMERICAN from Philadelphia to-day, and all has been forgiven.

The elder Dignowity came on from San Antonio, Texas, with blood in his eye, wrath in his moustachios and determination writ big all over his strong Southern countenance. Bless'r—he would show the young man something. He'd tame him, and he'd break him, as he'd break a bronchio, or he'd carry, he'd know the reason why.

But it was the boy who showed.

Young Dignowity introduced to his father his daughter-in-law, as pretty a bride as ever came out of Brookline.

The telegram from his son had told him that the young people were honeymooning in Philadelphia, and he found them at a fashionable hotel before he waited for a shave, shine or sandwich.

Caught a Glimpse of Her.

"You ungrateful, headstrong, foolish, dumb dumb," etc., etc., began the Stern Parent. "I'll be ——"

And then he caught a glimpse of Her.

Marian St. Clair Whittemore Dignowity is frank and beautiful clear blue eyes were full upon him. In them was respect and love, appeal and a dash of defiance. Her beautiful face was a picture, too, waiting for the verdict.

That was all.

Father Dignowity, stuttered and stammered for a minute. Then, like a true Westerner, he said: "Jim, my boy, I congratulate you. Daughter, my best wishes. Bless you, both." Then he pulled out a revolver nor a horsewhip, but a checkbook, and, like an indulgent parent, said: "How much?"

In the evening he took Mr. and Mrs. "Jim" out to a theatre. To-day he left for home.

Bride's Mother Approves.

The younger Mrs. Dignowity is the daughter of Mrs. Charles Clarke of No. 466 Walnut street. There, to-day, in a beautiful home overlooking the Chestnut Hill Reservoir, Mrs. Clarke said:

"Yes, Marian is happily wedded, and with my full approval. Mr. Dignowity had long been a welcome visitor in the home of their engagement, but the marriage at Providence was—well, sudden."

Marian St. Clair Whittemore was graduated in the June last from Wheaton. She is extremely popular in Brookline's most exclusive circles.

4 FIREMEN HURT AND $125,000 LOSS AT FIRE

FOUR ALARMS GIVEN FOR INCENDIARY BLAZE ON BEVERLY STREET.

Six firemen made hazardous leaps for their lives and four others were severely injured in a spectacular fire early to-day that destroyed a two-story business block on Beverly street, another on Medford street, and damaged other structures, with a total estimated loss of $125,000.

The six firemen were standing on the roof of the building at Nos. 12 and 14 Medford street, where the fire started, when the roof began to give way. The only chance they had for their lives was to jump. They did so not a minute too soon, for the roof fell into the interior of the structure with a roar, while the flames shot 150 feet into the air.

Started in Tool Works.

The conflagration started in the marble tool works of J. W. Madden, and because of the highly inflammable material in a part of the building, which consisted of shellac and rubber, it spread rapidly. The blaze was discovered at 2 o'clock, and it was not until 8 o'clock that the firemen were able to extinguish it entirely.

William Brien of Engine 25 fell through the floor of the burning building on Beverly street and received several bad cuts on his face and legs.

Desmond Lanergan, Skinner and Dwight, who were fighting the fire in the rear of the building, were overcome by the smoke, which poured in from the other building. All these men were taken to the Relief Station for treatment.

There were several other cases of firemen being overcome by the fumes of the burning rubber. None of them is serious.

DECLARE FIRE WAS SET.

Acting Chief Grady sent in three alarms when he arrived on the scene, and when Chief Mullen arrived he sent in the fourth. After three hours of hard work the blaze was under control, and Chief Mullen declared that all evidences pointed to the fire having been set.

This opinion is shared by the police, and at once four men were detailed from the Hanover Street Police Station to sift the matter to the bottom.

The fire started in the oil room of the Madden factory and started up the elevator well. The building is a two and a half story wooden structure, and the flames leaped readily from floor to floor. At 2 o'clock an hour later the Madden building was in ruins and the flames were consuming the big Torrey building, Nos. 61-67 Beverly street.

EIGHT CONCERNS LOSERS.

This building backs up against the Madden place. It is occupied by the Nathan-Tufts Metal Manufacturing Co., the Rubber Company, Boston Confectionery Company, Automatic Machine Company, C. D. Bradlee, creamery supplies; the Stinson Rock Company, Torrey & Co., marine workers, and Lisk & Co., signs. All of these concerns, at 2 o'clock, this building practically destroyed. The Tufts Metal Company, on the Beverly street end, is the smallest loser.

Two dozen of thousands of cubic in the Stinson place burned fiercely, and water seemed to have no effect upon them. Added to this was the sputtering mass of molten rubber of the Fire Stone Company, which caught fire quickly, burned with a dense, sooty cloud and ran over the floors, and sent up a most sickening odor.

FEARED A COLLAPSE.

In the Torrey Company's rooms on the second floor were tons of marble being worked, and the firemen were fearful lest the great weight crush through and burst out the front of the building.

At 5 o'clock the fire was still burning, although it was under control and some of the apparatus had left.

When the fire in the Madden building was at its highest the firemen were forced to fight it from the roofs of surrounding buildings. The aerial ladder was used, but the firemen were beaten back by flames shooting out of windows.

The Madden building had just been fitted up with new machinery at a cost of about $10,000. The flames from this building would not have spread to the Torrey structure, which is brick, had not three of the iron fire shutters been open. The flames burst into the interior and licked up the barrels of corks in the Stinson factory.

OTHER PLACES IN DANGER.

There are many other wooden buildings in the vicinity and the efforts of the firemen had to be directed toward these to prevent a general conflagration. Sparks fell on roofs all around, but were quickly extinguished.

Other items that suffered damages are the F. E. McLaughlin Company, E. F. Percival, carriage hardware, and the Boston Blacksmith Company.

The blaze was discovered by George W. Furness, night watchman for the Tufts Meter Company. He smelled smoke, but it was also several minutes to rouse it. When he went to the rear of Madden's place he found that the flames had spread rapidly in the interior. Then he gave the alarm.

Fire Commissioner Wells was early upon the scene, but he declined to express an opinion as to whether the fire was the work of an incendiary.

It is the first four-alarm fire in fifty-six days, and also falls upon the thirty-fourth anniversary of the great Boston fire of 1872.

STORERS LEAVE BOSTON TO-DAY FOR OHIO HOME

Bellamy Storer, lately United States Ambassador at Vienna and one time Minister to Spain, left the Hotel Somerset with Mrs. Storer to-day for their home in Cincinnati, O., after their first visit to Boston since leaving the American embassy in Austria. The Storers had been here two weeks.

In the popular mind, the close of Bellamy Storer's diplomatic career is ascribed to the alleged fact that Mrs. Storer, a devout Catholic, had become obnoxiously active in a campaign to promote Archbishop Ireland of St. Paul to the College of Cardinals. Mr. Storer, however, has been silent on the subject.

He was graduated from Harvard in '67, practised law in Cincinnati and was a member of the fifty-second and fifty-third Congresses. His wife, said to be the wealthiest woman in Ohio, was first wedded to Colonel George Ward Nichols.

DISCOUNTED AJAX IN DEFIANCE OF HOOK

Manager Farren of the Columbia gave those in the big audience at that playhouse the time of their lives last night when the amateur portion of the program was on. In George Atwood he had unearthed a "comedian" whose name will some day make him Croaus. Ajax defying the lightning was a mild man compared to George's defiance of the hook and other instruments of torture. Jessie Williams, a Lynn, a youthful singer, was the big favorite, while Herbert Smith of the 51st Ward Club, the third prize going to Timothy J. Murphy, who sang a newsboy song.

Scientists are trying to solve the secret of love and trust it is a psychological phenomena subject to material investigation. It is the strangest quest ever known. Read to-morrow's SUNDAY AMERICAN.

FORMER SALEM MAN.

SALEM, Nov. 10.—Telegrams received last night announced the death at San Rafael, Cal., of Joseph A. Harding, a former resident of this city.

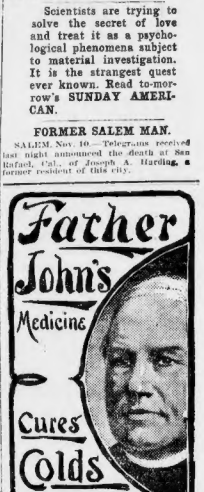

By Rev. Father Hickey, St. Mary's Church, Foxboro, Mass.

"I have taken Father John's Medicine with most gratifying results. It has my indorsement. The benefit of those suffering in any way from bronchial or lung trouble. As a body builder, I have not heard of or seen its equal."

PARKER'S HAIR BALSAM

Clean and promotes a luxuriant growth. Never fails to restore Gray Hair to its Youthful Color. Cures scalp diseases & hair falling. 50c. and $1.00 at Druggists.

WOMAN POISON VICTIM HOLDS COOK GUILTLESS

ARSENIC IN BREAD MAKES ILL AT SPRINGFIELD—SERVANT HELD IN $10,000.

SPRINGFIELD, Nov. 10.—The fact that Mrs. Willard P. Ledoux, one of the eleven persons poisoned by eating bread containing arsenic, does not believe in the guilt of Florence Shipley, her former cook, who has been placed under arrest charged with the crime, serves to add to the mystery that so far has baffled the police.

The imprisoned woman denies that she put the poison into the bread which she baked, and the police so far have found no evidence, it is believed, to show that she did. Even Dr. H. C. Emerson, who first probed the idea that the bread was poisoned, was not convinced of

What Boni Stands to Lose By Divorce

Wife, children and fortune.
His position in the most exclusive French social circles.
Membership in the many fashionable clubs to which he belongs.
His political future; a bankrupt is compelled to resign from the Chamber of Deputies.

BONI, PENNILESS, NOW FEELS STING OF WOMEN'S SLIGHTS

Countess de Castellane Who Is Charged with Responsibility for Her Husband's Enormous Debts.

Social Position Critical and Political Future Destroyed by Intent of Court to Grant Divorce.

Count Still a Dandy and Clothes Irreproachable, Though Showing Signs of Wear.

Special Cable to Boston American.

PARIS, Nov. 10.—Despite the obvious intention of the court to grant the Countess de Castellane a divorce, the count is as debonair in manner as ever. He is now living with his parents, and has aged greatly during the recent months.

Count Boni's social position is critical. Women are beginning to cut him now that he is penniless. Nevertheless, in face of defeat and financial ruin, the count remains the dandy. He is as careful as ever about the slightest details of dress. His neckties, waistcoats and gloves are still irreproachable, although showing the signs of wear.

The Count's bitterest enemies admit that he is plucky in a vain fashion. He has not few stanch friends, for the clubmen of the better sort have shunned him for years because of his foolishness. Others who are married have shunned him for the reasons which Maitre Cruppi disclosed.

What grieves the Count chiefly is that the trial destroys his political future. As he is a member of the Opposition and a Royalist, it is unlikely that the court, which judges the government, will revoke his penalty almost. Therefore he will be declared a bankrupt and compelled to resign from the Chamber of Deputies.

Although he is clever, it will be difficult for him to earn a living. The Count's family will be obliged to support him, and from this a curious condition will arise. The Countess now pays the Count's father an annuity of 28,000 francs, and she maintains the intention to continue this annuity despite the outcome of her suit. If so, there will be provided the spectacle of the father, whom the son always helped financially with his wife's money, receiving the usual order and providing his son with money derived from the wife who has divorced him.

Bullevardiers declare there will be no duels, because the husbands of the women whom Cruppi exposed fear to challenge Boni, since their own conduct, it is said, is no better than the Count's. Only one person who could challenge the Count is Edmond Kelly, who would scorn to meet Boni, even if he could.

Owing to the Count's financial straits he may have to resign from the fashionable clubs of which he is now a member—the Tennis Club, Polo Club, Automobile Club, Horse Show Club, Yacht Club and Cercle Rue Royale.

The Count will be received wherever his parents go, but the Automobile colony, where he was formerly received for his wife's sake, will be closed to him. The nobility, too, will snub him for being found out.

No doubt the court will grant the Countess her divorce, although Maitre Boonet throughout the trial has made no effort to refute her charges, the public is convinced that the Count is doubly guilty.

The countess is living quietly, and now that the worst strain is over seems relieved. She looks less careworn, and her appetite, while not overgreat, is powerful. She spends her time with her children in her palace on the Avenue Bois de Boulogne and drives daily with her children and Miss Helen Gould in a closed automobile, fearing the snap-shooters. No queen could be more carefully guarded than the countess. She accepts no social invitations and sees only her most intimate friends, the Millington-Drakes.

The Countess' conduct is suggestive of a young widow recently bereaved. The Count, on the contrary, attends teas and dinners and goes wherever he is invited.

Counsel for the Countess will appeal from the decision of the Count's attorney's for an examination of the witnesses in the case to be decided by the court when the matter comes up next Wednesday. It is also regarded as practically certain that the public prosecutor will not avail himself of his right to witnesses to be heard in the interest of the general public.

Nevertheless, it is known that the creditors are using every effort to expedite the granting of a divorce until after their cause is disposed of.

MAY MERGE SMALL FORTS.

CHICAGO, Nov. 10.—Secretary Taft said here yesterday that he was inspecting various forts to see if the smaller ones could not be merged with the larger ones.

TO CURE A COLD IN ONE D'Y
Take LAXATIVE BROMO Quinine Tablets. Druggists refund money if it fails to cure. E. W. GROVE'S signature is on each box. 25c.

CHARGE 9,000 HUGHES VOTES OPENLY BOUGHT

Story of Disgraceful Traffic at Albany Told in Open Meeting.

2 HELD FOR GRAND JURY

ALBANY, N. Y., Nov. 10.—Subtract from the Hughes plurality in Albany the 9,000 votes purchased outright by the Republicans on Tuesday and an accurate estimate of the real sentiment of the county will be at hand.

It was openly asserted last night at a meeting of the executive committee of the Independence League of Albany that at least 9000 votes were bought for Hughes, most of them right here in the State capital. The price per vote was $3 and the traffic was open. Men were instructed how to vote and led to the polls and paid in the sight of scores of people after their ballots had been cast.

Positive proof of these assertions is forthcoming at a hearing tomorrow before Judge Brady in the city court in the case of George W. Wilt and Daniel Dugan, who are accused of having first solicited the vote of L. S. Amber for pay, and afterward of having paid him $3 for casting his vote.

Wilt and Dugan have been held for the grand jury.

Another glowing instance is that of Henry Eberle, who has confessed to the Independence League officials that a man named Brownlow offered to pay him to vote the Republican ticket, and that after he had cast his ballot in the same illustrated John Henderson paid him $3. Both Henderson and Brownlow are employed in the State capitol.

FORCE BELMONT OUT; DEMOCRATS TO TRY M'CARREN, TRAITOR

NEW YORK, Nov. 10.—At a meeting of the Democratic State Committee yesterday a delegation of prominent Democrats, led by George B. Stoddard of Oyster Bay, presented a resolution stating that Belmont's attitude during the recent election campaign was not that of a Democrat, and that in view of his failure to support Hearst he ought to resign. Belmont promptly jumped to his feet and offered his resignation, which was just as promptly accepted. Senator Edward Bailey, Jr., was elected in his place.

McCarren's treachery to the Democratic State nominees was ordered probed after formal demand had been submitted for his expulsion as a party renegade, and measures taken to prevent the theft of seats of legally elected candidates, State and local.

By a vote of thirty to thirteen Chairman Conners was directed to name a committee of seven to place McCarren and all his State Committeemen in Kings County on trial.

2 GREAT AMERICAN FORCES, ROOSEVELT, HEARST, SAYS LONDON

LONDON, Nov. 10.—The United States must put her house in order by means of some reasonable method or prepare for sterner discipline. This is the lesson which the Spectator sees in the New York election. The outcome indicates that America has entered upon a dangerous period of transition from extreme individualism to State control.

"Hearst still remains one of the two great personal forces in American politics," it says. "America is beginning to realize that unless equality of opportunity is substituted for State interference opportunities will soon become dangerously limited. It is not surprising that everywhere in America there is a proneness to adopt desperate remedies.

"The only alternative to Hearst is Roosevelt. Hearst owes his strength to his representation of the great national longing, and he owes his defeat to the fact that Roosevelt represents this same longing, and the majority of the people believe Roosevelt's is the better way."

8-YEAR-OLD HIGH SCHOOL BOY STATE'S MOST GIFTED PUPIL

Snapshot by Boston American Staff Photographer.

BROOKLINE WONDER-PUPIL AND HIS MOTHER

Brookline Lad Speaks Four Languages, Invents Logarithms, Knows Astronomy.

What Makes 8-Year-Old Boy Marvel of Education

Speaks four languages.
Is a high school pupil at eight years of age.
Takes second class physics with pupils twice his age.
He is proficient in higher mathematics.
Makes astronomical calculations.
Has devised a new system of logarithms.
Has prepared an outline of advanced grammar.
Instructs pupils in classes in advance of his own.
Has attended school only two years.

Eight year-old William J. Sidis, son of Dr. Boris Sidis of No. 41 University road, Brookline, is Greater Boston's most remarkable boy and the youngest high school pupil in the United States. He has just taken his place in the Brookline High School, having successfully passed the entrance examinations last Wednesday.

Fancy a boy of eight years who speaks four languages, is a freshman in a high school class, takes second year physics with pupils who are nearly twice as old as he, makes astronomical calculations which would puzzle a professor in mathematics, invents a new system of logarithms in series of twelves instead of tens, has prepared an outline of advanced grammar, helps the pupils in classes above him to master their lessons and who has attended school but two years. These are the accomplishments of Willie Sidis, and that is why he is the most remarkable boy of his years in the United States.

Principal Hitchcock of the Brookline High School and the superintendent of the grammar schools both enthusiastically declare that the little eight-year-old is the most wonderfully developed kid that they ever met with in all their experiences.

Father Proud of Son.

Just as proud of the child as he can be is the boy's father, Dr. Sidis. The doctor declares that he cannot account for the phenomenal development of the boy. From his youngest days he showed that he was not the stuff that ordinary boys are made of. He pored over books from babyhood and mastered the rudiments almost before his parents knew what he was about.

Now Willie talks with his teachers in four languages and although when he took his seat with the freshman class his feet failed to reach the floor as he sat with his classmates, when he was called to the blackboard he caused a sensation when he expounded the binomial theorem and covered the board with figures in the mazimation of infinite series.

His classmates plainly do not know what to make of him. When he was ushered in among them they smiled as they saw the childish features and the doubtless glasses through which he is able to see many years farther in the fields of learning than boys twice as old as he. But there will be no more first year "greasers" and the after half-year he displays in the face of difficulties has caused smiles to give way to expressions of wonder, and now the older pupils are looking to their laurels.

Willie is not to be pressed in his studies. His father has decided that he shall go along as he pleases, confident that that will be all compulsion is a mistake. For the present the boy will not remain in school throughout the whole day, long enough for the doctor does not think that he could stand the strain physically.

Most Wonderful Pupil of the Age.

He has attracted the attention of many educators. Professor James of Harvard College, who is familiar with Willie's accomplishments, frankly declares that he is the most wonderful pupil in his years that he has ever known or even heard of.

Willie has not been in school for about two years having entered Runkle Grammar School two years ago when he was a member of the sixth grade. Now he has left the sixth which he only stopped in among the school children while he helped the pupils of the lower grades ahead of him master their lessons.

Willie is a sturdy little fellow, being in height and very slight in build. His red and interesting face mark him as a born student. He is not a prodigy out of the athletic field, although he is very fond of tennis.

Lloyd's Kryptok Integral Bifocal
Lenses: Far and Near Glasses combined in a single pair.
Most bifocals are cemented with balsam; the cement is broken by heat, or cold, or jars, or perspiration, and makes spots on the lenses. Kryptoks, as people call them, will never spot, nor make rainbows, because they are fused, not cemented.
Andrew J. Lloyd Co.
2 Stores (Down Town, 315 Washington St. (Back Bay, 388 Boylston St.

JUMPED TRAIN, LOST MEMORY

Special to the Boston American.

SASHUA, N. H., Nov. 10.—James Pender, aged fifty-six, of Northwood Centre, who was missed from a train bound to Boston yesterday, walked into this city to-day in a dazed condition with his clothes torn to shreds. He told a remarkable story of how he, in company with his nephew, also took the Boston train for the Nashua one, and when a little way out of the city Pender says that he jumped from the train, striking a switch signal, just as an express coming from the opposite direction whizzed by him. He then lost consciousness, and did not remember anything until he found himself in the city this morning. His only injuries consisted of a strained arm and numerous bruises.

BOYS START $1,000 FIRE.

Because boys who were playing in the basement set fire to paper refuse, the house owned by Mrs. Ann Cobb, No. 13 Hillside road, Newton Highlands, and occupied by the family of H. Daniel Walton, was damaged by fire to the extent of $1,000 to-day.

WELLS ISSUES FIRE WARNING

Fire Commissioner Wells, through the district chiefs, is to-day sending out notifications to all the property holders in the city, that the fire shutters on large buildings must be used for what they are intended.

This order is the result of a complaint made by Chief Mullen, in which he states that the shutters of the buildings in the vicinity of the fire early to-day on Medford and Beverley streets were all open and that firemen had to climb four and five flights of stairs, closing the shutters, before they could get to the fire under control.

WOMAN AND BABY IN CELL IN TOMBS

With her two-year-old child at her side, Mrs. Sophie Koffman, a woman of 35 years, was placed under $200 bonds to keep the peace to-day by Judge Burke. Mrs. Koffman was accused by Mrs. Lena Butman of assault and battery. With her baby, Mrs. Koffman spent the night in the Tombs, and they went back to a cell to-day.

CRACKSMEN BLOW SAFE, GET $400 BOOTY

Burglars Steal Farmer's Team, Then Enter Burrillville, R. I., Postoffice.

PROVIDENCE, R. I., Nov. 10.—A gang of safe cracksmen blew open the safe of the Mapleville postoffice, in Burrillville, 17 sixteen miles northwest of here, last night, and got away undetected with $400 in stamps and postal funds. They also stole a horse and wagon valued at $200 from Arnold Steere, a Chepachet farmer, driving over from that village to Mapleville during the night, looting the safe, and escaping in the direction of Harrisville, where they turned off into a little-used wood road leading toward the Connecticut line.

Postmaster Arnold Clarke, who also operates a market in the same building, discovered the break at 6 to-day. He found the safe door entirely blown away, and the contents of the postoffice safe scattered about. Nitro-glycerine had been used, and evidently the explosion had been deadened, for neighbors had heard no sound. Suspicion points to a stranger who had been in the village for a day or two, apparently without any party or business.

Deputy Sheriff Roome S. Wood of Burrillville and a posse of villagers are attempting to trace the gang.

How a British nobleman is worrying an American society queen who was once his wife by annoyances she fears will continue until her death. Read to-morrow's SUNDAY AMERICAN.

TAUNTON PARENTS PROUD OF TRIPLETS

TAUNTON, Nov. 10.—Mr. and Mrs. William Hatfield of Crane's Station, near this city, are the proud parents of triplets, two six-pound girls and a 7½ pound boy arriving last night. All are doing well.

HEADQUARTERS CLOSED.

NEW YORK, Nov. 10.—The headquarters of the Republican Congressional Campaign Committee in the 31 Janes Building were closed yesterday.

PILES CURED IN 6 TO 14 DAYS. PAZO OINTMENT is guaranteed to cure any case of Blind, Bleeding or Protruding Piles in 6 to 14 days or money refunded. 50c.

INDEPENDENCE LEAGUE VOTE OVER 35,000

With Towns Missing That Will Add Several Hundred Figures Now 34,993.

The returns of the entire vote cast in the State on Tuesday, with the exception of twenty-nine towns, have been made, and the total number of ballots cast in the election designated Independence League brings the figures up to 34,993. The missing towns will add several hundred more to this number.

The same returns show that the Republicans cast 225,463 votes and the Democrats 117,208. There were 1,061 votes cast designated. In Brockton, the home of E. Gerry Brown, the Independence League and Democratic candidate for Lieutenant Governor, the Independence League vote was unusually large.

The latest returns show these results:

	Rep.	Dem.	Ind. L.	Soc.	Pro.	Pros.
Previous totals	24,624	13,355	14,894	720	1,061	1,061
Hockings	474	1,336	1,888	26	1	1
Mitchell	1					
Northbridge	120	270	307	3	2	2
Sandwich	24	12	31	0	0	0
Wendell	5	1	15	0	0	0
Totals	25,468	14,963	17,136	749	1,064	1,064

The Independence League, by casting more than three per cent. of the total vote for Governor, becomes the third largest political party in the State.

RICH WOMAN KILLS SELF

Special to the Boston American.

RANDOLPH, Nov. 10.—Although she had a fortune of $250,000 in her own right, Miss E. Fannie Belcher committed suicide because she said lonesome. Her lifeless body, still warm, was found hanging from a winding staircase in her beautiful Colonial residence on Main street here. Wednesday. The rope was tied to one of the balustrade rungs.

Medical Examiner James, of Quincy, was notified, and after viewing the body and talking with friends of the dead woman pronounced it a case of suicide caused by melancholia.

BUSINESS MAN.

GREAT BARRINGTON, Nov. 10.—Harry Andrews, for twenty-one years associated with the firm of Chase & [illegible] died here to-day. He [illegible]

$150,000,000 IN FINES HANGING OVER OIL TRUST

Standard Will Get Hard Blow if Government Wins Its Case.

WASHINGTON, D. C., Nov. 10.—The Standard Oil Company may be liable to pay a minimum fine of $150,000,000 if the Government is successful in its fight against the Trust. Final decision on points connected with the proposed prosecution will be reached to-day.

An important conference was held yesterday at the Department of Justice between Attorney-General Moody, Special Attorneys Kellogg and Morrison and Assistant Attorney-General Purdy. The question of procedure was under consideration and it is probable that St. Louis or Cleveland will be selected.

The four subjects under consideration are the petition for an injunction to dissolve the Standard Oil, to follow the lines of the Northern Securities prosecution, criminal prosecution of the company under the Sherman act, criminal prosecution of the officers under the same act, and criminal prosecution of the officials for conspiracy against the United States.

Attorney-General Moody believes that the evidence collected is sufficient to warrant prosecution on almost any ground.

President Roosevelt is greatly interested in the prosecution of Standard Oil. The department of Justice is acting under his direct orders.

73 HOURS AT SEA IN OPEN BOAT

HALIFAX, N. S., Nov. 10.—After seventy-three hours in an open boat, during which time they suffered pangs of hunger and thirst, the crew of the crew of the barkentine Marion C. of Bridgewater were picked up off Cape Sable by the steamer Parmand of New York, bound for Miramichi, and brought to this port. The Marion C. was bound for New York from Bridgewater, and in the terrible storm that has been sweeping this coast sprung a leak. On November 4 the captain and crew left the sinking vessel in the boats and tossed in the stormy seas for nearly two days. When the Parmand hove in sight they were nearly dead from hunger and exposure and had almost given up.

Royal Baking Powder
Absolutely Pure
DISTINCTIVELY A CREAM OF TARTAR BAKING POWDER
Royal does not contain an atom of phosphatic acid (which is the product of bones digested in sulphuric acid) or of alum (which is one-third sulphuric acid) substances adopted for other baking powders because of their cheapness.
ROYAL BAKING POWDER CO., NEW YORK.

Blood Poison
CUTICURA RESOLVENT, greatest of Blood and Skin Purifiers, has wrapped about it a complete description of the treatment for Blood Poison, Scrofula, and other Constitutional Humors. Cures are speedy, permanent, and economical.

7-20-4
Clear Factory is now the largest Union Handmade 10c cigar factory in the United States. 42 years' continued increase of sales tells the story of its quality.
L. SPEIDEL & CO. Main 376
51 Sleeper Street, South Boston.

Pabst Blue Ribbon Beer
WHEN ORDERING ASK FOR PABST

GRAND JURY INDICTS THREE FOR MURDER

"No Bill" Reported in Case of Shaun Kelley, Young Roosevelt's Chum.

SILENT IN FAIRBANK CASE

Three indictments for murder are included in the report of the Grand Jury of Suffolk County for the November session presented to-day to Judge Brown in the Superior Court. Among the true bills was one in the case of Shaun Kelley, the young Harvard student and chum of Theodore Roosevelt, Jr., who was charged with assault upon a police officer, whose nose was broken during a mixup with the authorities on the Common in which young Roosevelt took part.

The defendants in the murder indictments are Alexander McEwan, who shot and killed his wife, Margaret McEwan, a waitress in a restaurant corner of Howard and Bulfinch streets; Herman C. Wiles, a Cuban, charged with killing Nawel Williams on Northampton street, and Henry Brown, who shot and killed Charles F. Green in the Park street subway.

Brown Pleads Not Guilty.

Brown was in court and pleaded not guilty to the indictment, and the other two defendants will plead at a later session of the court.

Other indictments were those against Christopher Martin, for perjury; George Carter, for larceny and attempt to murder Police Inspector Walter Abbott in Hawley street, and Emanuel Lavaro, for perjury. In all these cases the defendants pleaded not guilty.

Out of 105 cases on the list, the largest in a number of sessions, eight indictments were returned, of which the above were the most important.

In the Fairbank-Perkins investigation, brought about through the discovery of irregularities in the disbursement of State funds for the Lewis & Clark exposition, made by James M. Perkins, no report was made to the court to-day by the Grand Jury.

Make "No Bill" Return.

Among the "No Bill" was one in the case of Benjamin J. A. Greene, foreman of the third division of the Boston sanitary department, and Miss Mary E. Lally, forty seven years of age, of No. 39 Walnut street, Charlestown, who were jointly charged with the larceny of $1,000 from the city. Miss Lally was charged with receiving the salary of her father for three years, during which he was not performing his work in the sanitary department, where he had been formerly employed. Patrick Lally, the father, has been an invalid during that time.

THUGS BIND, GAG AND ROB CHINAMAN

Somerville Police Seek Three Thieves Who Stole $40 from Ong Lewis.

The Somerville police are to-day trying to find three men who entered the laundry shop of Ong Lewis, No. 4 Elm street, West Somerville, overpowered, bound, gagged and robbed him while one of their number held a revolver at his head. The money secured amounted to about $40. The crooks also stole a revolver and knife in the laundry. The police say the case is secret until to-day.

Lewis was hard at work yesterday afternoon at about 1 o'clock when the door of his shop was shoved open and three men entered. Without a word to the Oriental he was seized, thrown quickly to the floor, and before he could make an outcry his mouth was first closed with a wad of cloth.

Then, once more, despite the broad daylight and the fact that the electric lights to be seen by passers-by, leisurely tied the Chinaman fast and made sure that he could not move. At the moment he was seized, one of the men whipped out a big revolver and held it at the struggling man's head.

The man with the gun squatted down and held the weapon at close range, while the other two ransacked the establishment for money. It was all they could find. The Chinaman was not asked where his money was, his visitors evidently knowing the location as well as he. The money drawer was jerked open and the contents swept into the pockets of the thieves, and in the back shop the search was made for every cent Ong Lewis had in his place of business.

That done, the men, picking up a revolver and cane, ran through the back door of the place and, scaling the fence, escaped in the tracks of the Fitchburg division of the Boston & Maine railroad and disappeared.

WOMAN ROBBED MAN ARRESTED

James Navarone, alias Navaroli, thirty-one, of No. 338 East street, Dedham, was to-day arrested by Police Inspectors Mc-Cauley, Rooney and Wolf, charged with attacking Mrs. Amelia Pascale of Lincoln street, Hingham, and robbing her. He was turned over to the authorities in Hingham, by whom it is alleged that on September 20 he entered the home of Mrs. Pascale, gagged her and robbed her of $75 in money and $300 in jewelry.

Navarone was arrested in Boston about a month ago, charged with robbery from some person unknown. His case was taken before the Grand Jury, which returned no bill against him. He is also identified by Mrs. Pascale as the man who gagged and robbed her and was arrested to-day for the Hingham authorities.

The extraordinary crime of a pretty actress's admirer. He murders her for jewels and hides them until captured in a wooden leg. Read to-morrow's SUNDAY AMERICAN.

FIREBUGS START TWO BLAZES AT REVERE

Revere had two fires last night, one of which started on the roof of a one-story building occupied by the Nantasket Amusement Company and the other under the flooring of the Crescent Garden Theatre. Both are thought to have been incendiary.

NEW LOCHINVAR CARRIES OFF BRIDE; FIANCE ARRIVES WITH RING TOO LATE

After Toiling to Save Money for Wedding Gown and Trip, Finds Sweetheart Gone.

Girl Runs Away to Wed Man Who Fell in Love at Sight and Made Hurricane Wooing.

Driving to the home of his betrothed, wedding ring in his pocket, Arthur J. McGinnity of Watertown, found to his astonishment and dismay that pretty Jennie Fraser, often called the belle of Watertown, had eloped with a prosperous young business man of New York, as her suitor and had left with him but a few hours before.

Mr. McGinnity had been a faithful lover. For eight long years he had courted the pretty girl with the sunny brown hair and the dark dashing eyes that eloquently responded to his looks of love with fervor and apparent devotion. His awakening was as sudden as it was crushing.

"Jennie's gone," said Mr. Fraser to young McGinnity as he went to claim his bride.

"Gone where?" he managed to gasp as he leaned against the door for support.

"To New York," replied the mother. "She is now Mrs. Fred Hart. I have heard from her."

And so one pretty romance was snuffed out and another, the like of which Watertown has not known in many a long day, was announced and to-day is the talk of the townsfolk, for pretty Jennie Fraser was popular among her many friends and was well liked by everyone who was at all acquainted with her.

Fell in Love at Sight.

It was last Monday that Mrs. Catherine Fraser received word from her daughter, at her home, No. 76 Nichols street, that the pretty girl had been married that day to Fred Hart, the dashing young New Yorker, who, when he met her in New York last Summer, where she was visiting at the time, fell in love with her the moment he set his eyes on the girl.

All beaming with smiles, Mrs. Fraser said to the reporter for the BOSTON AMERICAN:

"Yes, Jennie is married. She has a fine, smart husband, a man who would be overcome by no obstacles. He met her in New York last Summer and, like a flash, fell in love with her right away. Jennie liked him, but he lived in New York and feared that my Jennie was to marry Mr. McGinnity this week he flew down to this cottage like a human hurricane and possibly stand it for a moment. So he sounded Jennie and she changed her mind, found that she liked him best and left, so as to avoid pining Mr. McGinnity any more than she could help.

Friends of Miss Fraser, now Mrs. Hart, say that Fred Hart happened to be in Watertown on a short visit a year ago and that then it was that he met the girl. They say that during her visit to New York last Summer that he paid more food of her and that when he heard that she was really to become the wife of another man he left his business to the winds and posted right off to Watertown, where in one hour he mulld the work of eight years wooing on the part of young McGinnity.

Like a Modern Lochinvar.

The sudden change of the young woman's mind, her hurried trip to New York and her marriage to Mr. Hart is the one absorbing topic of the social set in which she used to move in Watertown. Everyone had expected that she would become Mrs. Arthur McGinnity, and no one more so, it is said, that the young man himself. The sudden entrance of Hart on the scene as a modern Lochinvar, like a figure of the girl who was to have become the bride of another and right at the time of the wedding, has caused surprise and wonderment to all.

The engagement to Mr. McGinnity had been announced. For years he had worked hard and faithfully and in that time had saved up enough money for a pretty wedding gown for his betrothed, a beautiful wedding ring and a little honeymoon trip. Now all of the plans so long made have been dashed.

"Poor Jennie's mother," said Mrs. McGinnity, Arthur's mother, to the BOSTON AMERICAN reporter, "it broke my boy all up. He would not tell us about his troubles if they were killing him," she continued, "but I know that the way Miss Fraser has treated him has well nigh broken his heart. Arthur was engaged to Jennie and would have married her if his New Yorker, Hart, had not interfered and got her to elope with him."

MISS JENNIE FRASER.

FRED HART.

NEW LOCHINVAR AND BRIDE.

"GAVE NOTHING AND NOTHING PROMISED"

—E. GERRY BROWN

"Nothing contributed or promised."

That was the return made to-day by E. Gerry Brown to the Secretary of State as to his expenses at the recent election when he ran as the Independence and Democratic candidate for lieutenant-governor.

The return, showing the greatest expenditure thus far filed is that of John Noble of Boston, candidate for the office of Clerk of the Supreme Judicial Court for Suffolk County. Mr. Noble's return shows an expenditure of $1,086.75, divided as follows: Democratic City Committee of Boston, $1,000; Republican City Committee of Boston, $500; Republican County Committee of Suffolk County, $50; Democratic County Committee of Suffolk County, $10; Republican Town Committee of Winthrop, $15; Democratic Town Committee of Winthrop, $20; Republican City Committee of Chelsea, $30; Democratic City Committee of Chelsea, $50; Republican Town Committee of Revere, $20; Democratic town committee of Revere, $20.

Representative Luke S. Stowe of Springfield, who was defeated for the Senate by Ex-Mayor Hayes of Springfield, filed a return showing that he paid the Republican City Committee of Springfield $250 and the Republican Senatorial Committee $1325, a total of $1575.

American Farm Products Co.
High Grade Dairy Products
Renovated Butter, Etc.
Trade Mark
Stands for Purity & Quality
33 S. Market St., Boston
Rem v'd from 13 Fulton Place

LAST OF LOW RATES.
As the enormous crowds of patients seeking cheap rates for treatment diminish the rates go up. But if you call at 18 Hayes St., Room 16, you will be treated at the same low fee which has been charged patients in the past. This is your last chance to be cured at a moderate price. Osmo-Chemie System of Medicine.

LAX-ETS For The BOWELS.
Only 5 cents per box—LAXETS, a new scientific, tasteless laxative for constipation, poor digestion, bad breath, bad taste, biliousness, etc. Unless you try Lax-ets you will never know its value—and only 5 cents at druggists, or by mail for 5 2-cent stamps. Dr. Shoop, Racine, Wis.

GOV. COBB CUTS RUNNING TIME

The Eastern Steamship Company's new marine steamship, Governor Cobb, arrived in port to-day after her maiden trip to St. John, N. B. On her return trip she stopped at Portland, Lubec and Eastport, Me., at each port receiving an ovation on her initial visit.

Captain Pike of the steamship is delighted with his vessel. She was able without carrying an extra pound of steam to clip off seven hours' time from the regular running schedule. The entire run was made under low steam pressure, and the average speed was eighteen knots an hour.

BROKE RECORD FROM COLON.

NEW YORK, Nov. 10.—The steamboat Colon, which arrived to-day from Colon, covered the distance in five days, three hours and twenty-one minutes, record time.

THAW SUICIDE RUMOR A 'JOKE'

By Boston American Leased Wire.

NEW YORK, Nov. 10.—A telephone message, telling him that Harry K. Thaw had committed suicide in the Tombs, brought Coroner Acritelli to the Criminal Courts building before daylight to-day. The coroner, without collar or tie and mostly excited, hurried from his home to the Tombs only to find the story was entirely false and that the man who had called him on telephone was some sort of "practical joker." Warden Flynn laughed at the report.

Later in the day Thaw was visited by Lawyer Peabody, of his counsel, and by his brother, Joshua Thaw. Evelyn Nesbit Thaw paid her usual visit to her husband.

GENERAL SHAFTER ILL.

BAKERSFIELD, Cal., Nov. 10.—Major-General William R. Shafter, U. S. A., retired, is seriously ill with pneumonia.

HOLD STUDENT WHO FATALLY SHOT HIS CHUM

Preparation for Football Celebration Ends in Phillips-Andover Tragedy.

GLOOM AT THE SCHOOL

LAWRENCE, Nov. 10.—Charles Edward Riggs, a student at Phillips Andover Academy, who to-day accidentally shot and killed his chum, Robert Andrew Tracey, has been held by Judge Mahoney in the District Court for a hearing next Wednesday. Riggs was committed to Andover in the custody of Chief of Police Frye, who had arrested him and brought him to Lawrence immediately after the shooting.

The young student is heart-broken over the tragic death of his chum in which he played an involuntary part.

Gloom at Academy.

Both Riggs and Tracey were popular among their fellow students, and there is an air of gloom about the entire academy, and a damper has been cast on the football game this afternoon between Phillips and Exeter. It was incidental to the preparations for a celebration after to-day's football game by the two clubs, that one of them met his untimely end.

Tracey and Riggs were about the same age, seventeen years. The former's home was in Mt. Vernon, N. Y., while Riggs came here from Emporia, Kan. Both were members of the class of '10, and played on the freshman football team. Riggs being the captain. They were inseparable companions.

Among Riggs's possessions was a 32-calibre revolver that played a prominent part in the celebrations of the students after several football or baseball victories. In preparation for this afternoon, Riggs got out the revolver yesterday and put it in order. A fellow student named Harry Hilton borrowed it. This morning when Tracey and Riggs entered the latter's room the revolver was lying on the dresser.

Chum Falls From Bullet.

"Hilton has returned the gun," remarked Riggs as he picked it up to place it in his pocket.

The trigger is supposed to have caught in his pocket. There was a report. Tracey fell to the floor, bleeding from the mouth. The bullet had entered his mouth and ranged into his brain, killing him. Medford Examiner Dow said last night, almost instantly summoned fellow students. The Riggs summoned fellow students. The Riggs family was notified. Chief of Police Frye was summoned, and Riggs was taken in custody. At Lawrence when arraigned Judge Mahoney, Riggs told the story. Judge Mahoney felt that it was a clear case of accidental shooting, but was compelled to hold Riggs for a formal hearing.

Scientists are trying to solve the secret of love and treat it as a psychological phenomena subject to material investigation. It is the strangest quest ever known. Read to-morrow's SUNDAY AMERICAN.

IRISH HISTORY IN HUB SCHOOLS

Superintendent of Schools Stratton D. Brooks has sent a letter to the principals of the grammar and primary schools, asking them to make it possible for each child to study the history of Ireland, and saying: "It is the desire of many people in Boston that their children have an opportunity to read the history of Ireland. For this purpose the School Board has ordered the purchase of Johnson's "History of Ireland," copies of which are now being distributed. Owing to the limited number now to be had, but a single copy is being sent at this time. Later a reasonable number of copies will be supplied to the seventh, eighth and ninth grades.

"Please make these books accessible to the children, and have your teachers call attention to the fact."

BUSINESS NOTICE.
CASTORIA
For Infants and Children.
The Kind You Have Always Bought
Bears the Signature of Chas. H. Fletcher

BU-LAX
THE BEST PHYSIC IN THE WORLD
ABSOLUTELY CURES CONSTIPATION

RIO GRANDE IN PANIC, FEAR NEW OUTBREAKS

TROOPS RUSHED TO THE SCENE OF TROUBLE TO QUELL POSSIBLE DISTURBANCES.

FORT WORTH, Tex., Nov. 10.—Reports at Rio Grande City have incited the Mexicans on account of the Democratic talkies steps to prevent Mexicans from crossing the line from Mexico and voting. As usual, there is great excitement over the State, and it bodes ill for the Mexican populities.

A special train passed through here to-day bearing a battalion of the Twenty-sixth Infantry, bound from Fort Sam Houston, San Antonio, to Fort Ringold. Three companies of negro soldiers are being disbursed, discharged at Fort Ringold for complicity in the Brownsville outrages. They are under guard on account of fears and trouble is feared when they are mustered out. The white troops are being rushed to the scene in an effort to overawe the negroes.

BOUND TO PLEASE
THE MOST CRITICAL TASTES
"SALADA"
CEYLON AND INDIA TEA.
Pure, Delicious and Wholesome. Black, Mixed, Green or Oolong.
Lead Packets Only. Trial Packet 10c.
HIGHEST AWARD, ST. LOUIS, 1904.

AMUSEMENTS.

TREMONT THEATRE
Last Time Tonight
Overture at 8, Carriages at 10.50
HENRY W. SAVAGE offers His
English Grand Opera Company
(Especially Organized for This Production.)
In the European Operatic Novelty
MADAM BUTTERFLY
A Japanese Grand Opera in Three Acts
By GIACOMO PUCCINI.
Conductor, Le Roy Tomlinson. Stage Director, Frank Tours, etc.
GRAND OPERA CAST. CHORUS AND ORCHESTRA.
Next Monday—Seats Ready
HENRY W. SAVAGE offers The
COLLEGE WIDOW
30 WEEKS in New York
By GEORGE ADE

MAJESTIC THEATRE
MATINEE TODAY
Sam S. and Lee Shubert Inc. Offer
MY LADY'S MAID
With Nedee Crichton and the clever comedian Joseph Coyne.
Seats Now Selling
BEGINNING TUESDAY, NOV. 13,
DAVID BELASCO Presents
The Rose of the Rancho
By David Belasco and R. W. Tully

COLONIAL THEATRE
TWO WEEKS ONLY.
MAT. TODAY AT 2
MR. E. S. WILLARD
Tonight at 8—"Colonel Newcome"
Sun., 12, 8—LAST WEEK—Mon., Tues., "The Man Who Was," preceded by "David Garrick." Wed. and Sat. Mat., "The Professor's Love Story." Wed. Eve., "Colonel Newcome." Thurs., "The Man Who Was." Fri. Eve., "A Pair of Spectacles." Sat. Mat., "David Garrick." Sat. Eve., "Colonel Newcome." Sun. Prices, Mats. Wed. and Sat., at 2.

HOLLIS ST. THEATRE
10 AM. to 10 P.M. Proprietor and Manager
Matinee at 2 sharp. Wed. & Sat. Mats. 25c.
LAST WEEK.
CHARLES FROHMAN PRESENTS
MAUDE ADAMS
In J. M. Barrie's Famous Creation.
PETER PAN

Castle Sq. Daily at 2 and 8
Trilby
Prices, 10c, 20c, 30c, 50c
Tel. Tre. 3. Down-Town Office 31 Winter. Next Week—MONSIEUR BEAUCAIRE.

BIJOU DAILY 2 and 8
SECOND WEEK OF
John Craig Co in A Trip to Chinatown
Next Week—The Man From Mexico.

GLOBE EVENINGS, 25—50—75
Mats. Mon., Wed., Sat., 25—50
THERAYS Johnny & Emma DOWN THE PIKE
Boneless to Ladies Next Monday Eve.
Mon. Mat.—Cecil Spooner, "Girl Helps." Sunday Evening—Big 25-50 Concert.

HOWARD All Star variety and Burlesques. Last week Gus Nelson fight, 1 and 6.30 P. M. Always something doing from 1 till 11.

BOWDOIN SQUARE THEATRE
Every Afternoon at 2. Every Evening at 8.
MILDRED CHAMPLAIN'S
PLAY WITHOUT A NAME
Next Week—"HEARTS ADRIFT."

AMUSEMENTS.

Washington and Winter Sts. Tel. Oxt. 5.
PERCY WILLIAMS' ORPHEUM
TODAY at 2. Bargain Mat. 25c.
TONIGHT at 8—25, 50 and 75c.
THE FAYS The Most Talked of Act
EMMA WILD, Tom Nawn & Co., Ida Mulle, A. O. Duncan, Marietta Byers, Bros. Unioni, Kinetograph.
EXTRA FEATURE—
JOSEPHINE COHAN & CO.
GRAND CONCERT SUNDAY.

ENJOYMENT FOR THE JUVENILES
Among the attractions at the Orpheum next week will be gratefully given the children are Sam Elton & Fonda, 12 Original Comedy Gaby Gymnasts; Welch, Mealey & Montrose, Harry Fox & Co., Jacobus & Jacobus, and Will Mechan and his dog "Jackie." Seats now on sale at 1 P. M.

BOSTON THEATRE
LAWRENCE McCARTY ..... Lessee & Manager
MATINEE TODAY
TONIGHT MARRIED CARLISLE NIGHT
The Musical Comedy Sensation
Mamselle Sallie
With Kate Barry and John Slavin
SUNDAY NIGHT BIG CONCERT
Poni-ta—Alex Carr
AND EIGHT OTHER GREAT ACTS
500 Orchestra Seats 25c Any Today

PARK THEATRE Evgs. 8. Matinee Sat. 2
Charles Frohman Presents
AN AVALANCHE OF FUN!
FRANCIS WILSON IN THE MOUNTAIN CLIMBER
By Matt Hoey and Stanislaus Stange
Next Week Sir Anthony Mc. Haddon Chambers

DEE-LIGHTED
YOU'LL BE AT THE
PARK SQUARE RINK
ADMISSION 10 CENTS

$1.75 $1.75 $1.75
JOY LINE to NEW YORK
PEOPLE'S LINE STEAMERS FROM
Leaves Boston Tuesday, Thursday and Saturday, Via Fall River and Providence every week day.
All for information, Long Wharf, Atlantic Ave. Telephone 61. Office, 214 Washington St. Phone Main 2324.

GRAND OPERA HOUSE
Nights at 8. 25c, 50c, 75c, 1.00, 1.50.
Mats. Tues., Thurs., Sat. at 2. 25c, 50c, 75c.
When The World Sleeps
Most Sensational Climaxes.
Next Week—Child of the Regiment

COLUMBIA
Wine, Woman and Song
SMOKING ALLOWED | DAILY MATS. 25c
PALACE
City Sports Burlesquers
PRICES 10c TO 50c.

LYCEUM THE TRANS-ATLANTICS
Daily 2.15 and 8.15 M. Tel. 30 Ox.
Orchestra Seat 25c.

JUDGE MADE WOMAN SIGN PAPER NOT TO MOLEST GIRL IN STORE

Miss Mountain Says Mrs. Semple Made Scene and Caused Her to Lose Position.

Jealousy Leads to Lively War Between Two Fair Residents of Lynn.

"I hereby stipulate and agree that, pending the settlement of the petition of Carrie E. Mountain for a temporary injunction I will refrain from entering the store where the plaintiff is at present or may be employed, except on necessary business. If entering the store on business, I stipulate that I will not communicate with the plaintiff or say anything to her, that I will not create a disturbance in the store or say anything against the plaintiff in the store.
(Signed) "MARY H. SEMPLE."

Mary H. Semple of Essex street, Lynn, a dashing young woman with flashing black eyes and determination expressed by her every movement, signed one of the most remarkable stipulations in the history of the Suffolk County bar yesterday when she affixed her name to the above document.

With true feminine hatred she cast glances at the elated Carrie E. Mountain, who had brought a petition for a temporary injunction in which she asked that Mrs. Semple be restrained from hurling abusive language at her walks employed at a certain department store in this city. Miss Mountain further asks that the court enjoin her rival against Mrs. Semple for bringing the action.

Mrs. Semple is a brunette. Miss Mountain is a fair-haired, attractive salesgirl of the Gibson type. The alleged cause of all the trouble is Mrs. Semple's belief that Miss Mountain and Mr. Semple, who runs a "hot lunch cart" business, are too friendly.

Over a year ago Mrs. Semple complained of the friendship of her husband and Miss Mountain. Miss Mountain declared it preposterous. It wound up by Mrs. Semple giving her fair-haired feminine competitor a beating, for which Mrs. Semple was found guilty in court and held under bonds to keep the peace.

Lately Miss Mountain declares that Mrs. Semple has entered stores where she, Miss Mountain, has been employed, has called Miss Mountain names, and created such a disturbance that Miss Mountain lost her position. Hence the application for the injunction.

Judge Fessenden declared that he was not disposed to issue a temporary injunction pending the hearing of the case next week upon its merits. He emphasized the fact that Miss Mountain should not be molested while at her work, and notified her lawyer that Mrs. Semple would sign a stipulation, which, if she broke pending the hearing of the case on the merits, would operate against her.

Miss Mountain's face was wreathed in smiles as she left the courtroom, while the stipulation on Mrs. Semple's countenance looked at her victorious foe was a study. Mrs. Semple does not live with her husband.

WOMAN WHO PROMISES TO LET RIVAL ALONE.

LIQUOR MEN TO FIGHT AGAINST MIDNIGHT LAW

Say Class Discrimination Will Result and All but Preferred Hotels Will Be Injured.

WILL TRY TO WIN VOTERS

This year the voters of Boston will be called to vote upon two liquor questions.

"Shall licenses be granted for the sale of intoxicating liquors?"

"Shall innholders in Boston be allowed to sell liquors until 12 o'clock at night, except on the holidays?"

These two propositions are likely to confuse the voters and there is a difference of opinion among liquor dealers as to whether people should vote "Yes" in favor of both.

The law provides that the 12 o'clock license shall be a distinct privilege from that of other liquor dealers and it is limited in Boston to one for every 20,000 of the population, which will allow thirty hotel licenses. As there are sixty-eight such innholders licensed now, the excise board in the event of the acceptance of this new law will have to discriminate as to the dealers, many of whom argue that political pull will be the ruling power in determining who shall win out.

Talk Class Distinction.

There is nothing in the law to prevent one man from being granted as many licenses as he has hotels, so that J. R. Whipple, for instance, would have licenses for the Touraine, Parker's and Young's, while the smaller hotels would be deprived of this special privilege, although run on an equally up-to-date basis with the bigger houses.

Another point which some of the hotel men are urging against the new law is that it creates a class distinction, and that while a hotel to all intents and purposes may be as good in the food line and other accommodations as the big houses, it may be regarded as a second-class house and thereby injured because of this distinction.

Then there is the political argument on this hotel question and it is the activity of the hotel men, big and little, in the State campaign to defeat John B. Moran for Governor by contributing to the Republican campaign funds.

Gives Political Power.

As a political institution the new excise board promises to be quite a power for the Republican party and its influence in the last occasion was seen on two occasions. The first was in rounding up the small dealers on the number and character of employes and the second was in terrorizing the small men on the Republican ticket on holidays.

The liquor dealers who favor a general license law and want to defeat this special proposition are planning a campaign of education so that people will vote will be able to tell where the right place to vote "Yes" is necessary.

Daughter of Ex-Mayor Crippled by Auto Wreck

MISS MARTHA SORTWELL
TURNED TURTLE IN FIELD TO AVOID HEAD-ON COLLISION.
AUTO MONTEUR DOWN A FLIGHT OF FENCE
CRAFTS STREET

INJURED GIRL AND DIAGRAM OF ACCIDENT.

Miss Marion Sortwell, daughter of former Mayor Alvin T. Sortwell of Cambridge, a favorite in social circles, is today confined to her home in Cambridge suffering from a severe nervous shock and a fracture of the bones of the right ankle as the result of the head-on collision between automobiles in which three other persons beside herself were injured.

Those who were injured in the accident, which happened in Waltham street in Newtonville, were in addition to Miss Sortwell, Dr. F. M. Stiles of Waltham, Ernest Kneeland, aged sixteen, of Waltham, and James Whiting of Charlestown. A touring car in which James Whiting and Miss Sortwell were riding collided with a motor runabout in which Dr. Stiles and the Kneeland boy were the occupants. All four were thrown from the autos.

The touring car in which Mr. Whiting and Miss Sortwell were riding was being driven at high speed when an opposite direction the small runabout driven by Dr. Stiles came into view. Both machines were running along the proper sides of the road, but in some manner the steering gear of one car did not act properly and the touring car struck the runabout.

Instantly the smaller car was overturned, while Mr. Whiting and Miss Sortwell were thrown violently to the road. The touring car, driverless, continued along Waltham street until it struck a stone and jumped the curbing, striking a high board fence, where it stopped.

Dr. Stiles received many bruises, as did James Whiting, while young Kneeland, who is a patient of the doctor, suffered a fracture of the collarbone and several severe bruises.

Miss Sortwell is to-day doing as well as could be expected. It will be some time before she recovers from the shock and the fracture of her ankle will make it several weeks before she will be able to walk about without the aid of a crutch.

CHAINED BOY TO STAKE LIKE BEAST 2 YEARS

Cruel Parents Held for Trial; Child Growls and Barks Like a Dog.

IMPRISONED IN CORN CRIB

NEW YORK, Nov. 10.—A hopeless imbecile, and unable to utter an articulate sound, little Gustave Solmer will never be able to know or feel or the cruelty of his parents, who chained him like a wild beast to a stake in a corn crib for over two years. The boy was found yesterday on his father's farm in Hempstead. His father and mother have been held in bail for trial.

Examination today shows the boy's body covered with bruises. When found he was scantily clad in rags and rolling around the ground like a beast. Washed and dressed in the rooms of the Children's Society today, the boy presented yet a pitiable appearance. Unable to walk, he crawls around the rooms barking and growling like a dog. The other pitiful distresses him and he hides like a frightened animal behind the furniture. When he was washed by the nurses the crusted dirt on his body had to be scraped from the skin.

Whether his mental condition is congenital or brought about by his treatment by his parents is to be determined. The parents have given no reason for their cruel treatment.

Scientists are trying to solve the secret of love and treat it as a psychological phenomena subject to material investigation. It is the strangest quest ever known. Read to-morrow's SUNDAY AMERICAN.

FRIEND OF WEBSTER DIES AT AGE OF 92

Charles Porter Wright, for thirty years foreman of the Webster farm at Marshfield, and in associate and personal friend of Daniel Webster, died at the home of his daughter, in Dorchester, yesterday, aged ninety-two. Mr. Wright was at the bedside of Webster when that statesman died. Mr. Wright will be held in bail to-day from the home of Mr. Wright's daughter, Mrs. Sarah E. Dorr, at No. 44 Spencer street, Dorchester.

BIG FIRE IN GEORGIA TOWN.

AUGUSTA, Ga., Nov. 10.—The town of Waynesboro, capital of Warren County, was the scene of a destructive fire yesterday, the loss amounting to more than $100,000.

Husbands Return to Find Wives Gone; Houses Bare

Two in Gloucester and One in Middleboro Bereft. Better Halves Took Furniture and Children, Too.

Charles H. Hardy and Charles Salmon wasn't any to fall over. Neither could be got any response to his calls for his wife.

Then he interviewed his neighbors, who told him much of the furniture had been sold during his absence and that goods had been shipped by boat to Boston.

Both Hardy and Salmon believe that their wives are in Providence or Pawtucket, R. I. With Mrs. Salmon is missing her three-year-old boy.

Mr. Pollock of Middleboro, who is a train crier for the N. Y. N. H. & H. railroad, at the request of his wife went on Thursday to their former home in Chatham on business, meaning to stay there a day or two. That night he received a special delivery letter from his wife telling him that she was going away and was going to take the furniture with although it was dark inside he didn't see. He returned to his home yesterday to find over any furniture, because there and found she had meant what she wrote.

MARLBOROUGH DIVORCE MAY COME TO N.Y.

Think Consuelo Wants to Escape Fate of Anna Gould.

LONDON, Nov. 10.—The possibility of conducting divorce proceedings in secret in the courts of New York may take the Marlborough divorce case to the former home of the Duchess, who was Consuelo Vanderbilt.

It is believed this means of escaping the publicity which is attending Anna Gould's efforts to rid herself of her titled husband in France has been considered seriously by the Duchess.

The Duke is prepared to drive a hard bargain in a bill of separation. He is holding out against the Duchess's demand for the custody of the children, conditions which, if accepted, would be equivalent to a confession on the part of the Duchess that she was in the wrong.

Confronted by these terms, the Duchess of Marlborough has taken no legal steps to regain possession of her children.

A "For Rent" sign—not literally—is hung out on Blenheim Palace, and the Duke would be pleased to find some millionaire willing to undertake such a colossal lease.

FREE BOSTON MAN OF MANSLAUGHTER

PROVIDENCE, Nov. 10.—William H. Priest of Boston was found not guilty yesterday in the Sixth District Court. He was charged with shooting and killing Annie L. Stewart at her home here October 26.

At the time Priest, who boarded with the Stewart woman, was showing her little nephew the mechanism of a revolver. The weapon exploded, killing Mrs. Stewart.

PROFESSIONAL
SKILL AND
ABILITY
united with long and successful practice in blood and nerve diseases and all forms of troubles of the bowels, stomach, kidneys and liver, inspire confidence.
Consultation and advice free. Call or write to the discoverer of Dr. Greene's Nervura blood and nerve remedy.
Dr. Greene
34 Temple Pl., Boston, Mass.

LABOR NEWS

ALLIED PRINTING TRADES UNION LABEL COUNCIL 96 BOSTON, MASS.

Complaint was made to the Building Trades Section of the Central Labor Union last night that several contractors on city jobs were violating the eight-hour law. The complaint was made by Business Agent Domilick D'Alessandro of the Italian Building Laborers' Union. The Board of Governors of the section will meet to-day and visit the proper officials at City Hall in regard to the matter.

The Board of Governors was empowered to look up permanent headquarters for the section. John C. McGaugh, business agent of the Elevator Constructors' Union, was elected assistant recording secretary. Vice-President John J. McLaughlin presided, in the absence of President John E. Potts, who is on his way to attend the annual convention of the American Federation of Labor at Minneapolis.

STATIONARY ENGINEERS.

Stationary Engineers' Union No. 16, at last night's meeting, voted to instruct its legal counsel to draft an amendment to the forty-eight-hour law to be presented at the next session of the Legislature. Several improvements, it was stated, have been made unofficial in the present law by the failure of the Metropolitan Water and Sewerage Board to adopt the provisions of this law in the engine rooms of its plants.

A communication was read from Attorney-General Malone, in which he denied that the forty-eight-hour law applied to engineers. This statement, the union officials assert, is a complete reversal of a statement made to the union's committee some time ago.

Several hundred tickets have already been sold for the annual ball to be held in Odd Fellows' Hall, January 18.

HORSESHOERS DANCE.

Fully 600 couples attended the thirty-fifth annual ball of the Journeymen Horseshoers' Union last night in Paine Memorial Hall. The grand march was led by President Michael C. Roche and Mrs. Roche, followed by Mr. and Mrs. Peter O'Rourke and about seventy-five couples. The officers of the ball were:

Floor director, Michael C. Roche; assistant floor directors, Peter O'Rourke and Thomas Dwyer; marshal, Jeremiah Crouin; assistant marshal, Dennis Callahan; chief of aids, Jeremiah O'Brien; aids, Martin Reiley, Lawrence O'Keefe, Michael Danehy, John Sheehan, Patrick Clougle, Jeremiah Ryan, Joseph Brosnan, John Regan, Patrick J. Cliffe, James Sourbeuil, Thomas J. Corrigan, John Cuffee and James Ryan; reception committee, William Gallagher, Michael Roche and John Keefe; treasurer of the ball, Daniel Mannix.

CARWORKERS GIVEN $50.

Fifty dollars was donated to the striking carworkers of Allston by Cigarmakers' Union No. 97, at last night's meeting, and $25 to the Lynn Carpenters' Union to fight the injunction case brought by the master builders. It was reported that 200 men were on strike in the Bannister clear factory, York, Pa.

LABOR NOTES.

Building Trades Council meets to-morrow evening. Nos. 41 has chosen the following committee on revision of bylaws: E. F. Monroe, chairman; Buck, John A. Cronin, Fred Mundell and Carl Pieper.

Much the district executive board of the Bricklayers' Union meets at No. 985 Washington street to hear the report of District Agent H. Chamberlain of the results of the organizing campaign in Fitchburg.

Machinists' Protective Union, No. 629, K. of L., meets tomorrow afternoon at 3 o'clock at Odd Fellows' Hall, No. 1501 Washington street, to hear the report of the executive board. Several matters will be read and a large number of candidates initiated.

BIG BANQUET FOR CUMMINGS

Governor Guild and Mayor Fitzgerald will be among the speakers at the complimentary banquet to be tendered to the Hon. Matthew Cummings, national president of the A. O. H., next Wednesday evening at the Hotel Somerset. The Rev. John B. Kennedy of Danbury, Ct., national chaplain of the A. O. H., and Congressman-elect Joseph F. O'Connell will also speak. Charles F. Riordan will act as toastmaster.

As the guests will be seated six at a table, it is suggested that those who desire to sit together should communicate with Toastmaster Riordan at once.

MAUDE ADAMS HAS BIRTHDAY SUNDAY

To-morrow is "Peter Pan's" birthday. In other words, Maude Adams was born on November 11 thirty-four years ago in Salt Lake City, and there is likely to be a celebration among the members of her company and her friends here.

BEECHAM'S PILLS
There are eighteen different forms of Rheumatism, most of them caused by an excess of Uric Acid in the tissues and joints. Uric Acid is a waste product of the body, which finds its way back into the system when the kidneys fail to carry it off through the urine. Beecham's Pills are not a cure for Rheumatism, but they do
Assist the Kidneys
to carry off the Uric Acid and other poisons which are the causes of Rheumatism, Gout, Sciatica, Bright's Disease and Diabetes. Beecham's Pills increase the action of the kidneys and make it easy for them to perform the work of filtering the impurities from the body. Free action of the kidneys is as essential to health as regular movement of the bowels.
You can avoid Rheumatism and other painful diseases by using Beecham's Pills to stimulate the kidneys whenever there is any indication of weakness or derangement. An occasional dose of this old family medicine is a safe and effective way to keep the kidneys and other organs in a healthy condition and
To Ward Off Rheumatism
In Boxes, with full directions, 10c and 25c

TEAM KILLS BABY, CRUSHING ITS SKULL

Manuel Faria, the four-year-old son of Manuel E. Faria of No. 217 Portland street, Cambridge, was run over and killed yesterday by a barrel wagon while playing in front of his home. The owner and driver of the team have not been found. The wheels passed over his head and crushed his skull.

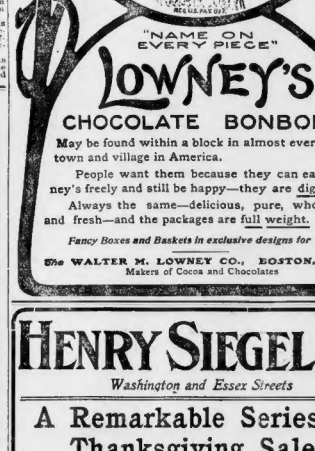
"NAME ON EVERY PIECE"
LOWNEY'S
CHOCOLATE BONBONS
May be found within a block in almost every city, town and village in America.
People want them because they can eat Lowney's freely and still be happy—they are digestible.
Always the same—delicious, pure, wholesome and fresh—and the packages are full weight.
Fancy Boxes and Baskets in exclusive designs for Gifts
The WALTER M. LOWNEY CO., BOSTON, MASS.
Makers of Cocoa and Chocolates

HENRY SIEGEL CO.
Washington and Essex Streets
A Remarkable Series of Thanksgiving Sales
are inaugurated in our advertisement in Sunday's American. A presentation of remarkable values that embrace every needs for the Thanksgiving table—Every necessity in wearing apparel, everything that pertains to home comforts—and everything priced in the characteristic quotations that make this New England's economy center. Watch for this great sale in tomorrow's American.
Anticipate Your Thanksgiving Needs at Pronounced Savings

GRAPHIC FOOTBALL GAME REPORTS IN THE BOSTON SUNDAY AMERICAN

B. & A. WORKERS GET RAISE ALL ALONG THE LINE

Rate Increase Varies According to Length of Service, Amount of Work and Responsibility.

AVERAGE 5 TO 10 PER CENT

Special to the Boston American.

SPRINGFIELD, Nov. 10.—A new schedule of wages increasing the pay in all departments on the Boston & Albany division of the New York Central road has just come into effect. The freight and passenger brakemen and conductors, telegraph operators, yardmen and station masters come in for their share of the increase. One of the brakemen said to a BOSTON AMERICAN reporter: "It is impossible to state the amount of the increase given us, for it varies greatly. The brakemen, for instance, are given from one-tenth to two-tenths of a cent increase per mile traveled. Eleven hours constitute a day's work, and every additional hour is rated as one-tenth of a day.

"Telegraph operators and station agents have had their wages increased according to the amount of work they are called upon to do, the increase ranging from 10 and 15 cents a day to 50 and 75 cents a day. In the Boston & Albany repair shops there is to be an increase in all departments, although the men have not yet received it.

"It is impossible to state the exact ratio of the raises which are being put into effect, as the pay in the majority of cases is governed by the time the employes have been with the road, the amount of work done and the responsibility involved in their positions. As a result hardly any of the men are paid alike, but it is understood that the wages are being increased at a rate of from 5 to 10 per cent. per week."

PUBLIC NOTICE.

DYSPEPSIA CURED RIGHT.

Stuart's Dyspepsia Tablets, composed of natural digestive elements like the gastric juices, cure naturally and surely, because they give the stomach rest while perfectly digesting the food, no matter what the condition of that organ. For sale by all druggists—50 cents the box.

HELEN CHASE CHARMING BRIDE OF LAWRENCE FLINT

Society of Boston and Brookline Attends Wedding in St. Paul's Church at Noon.

When charming Helen Chase plighted her troth to Lawrence Bertram Flint at noon to-day in St. Paul's Church, Brookline, she was pronounced by all the belle of Autumn brides.

Miss Chase is the daughter of Mrs. William Leverett Chase of Allen Place, and bears the distinction of being a member of one of that wealthy suburb's oldest, best known and most philanthropic families. Her late father was colonel of the First Corps of Cadets at the time of his sudden death some years ago. The rectory of St. Paul's Church, where the ceremony was performed, was a gift from the family.

Miss Chase has only recently returned from an extended tour abroad, in the course of which her trousseau and the gowns of her attendants were purchased.

Sisters as Bridesmaids.

In a gorgeous setting of chrysanthemums and palms the ceremony was performed by the Rev. Leonard Kipp Storrs, whose recent marriage so surprised society. The dainty bride wore a beautiful white satin empire princess with the new court train—an innovation with Boston brides. It was beautifully embroidered in orange blossoms. Her Venetian silk lace veil was also heavily embroidered, and she carried an immense shower of valley lilies. She was attended by a charming trio, Margaret Upham of Bay State road, as maid of honor, and her two sisters, Sarah and Lillian, as bridesmaids. They were gowned alike in empire princess robes of cream lace over cream satin, and their hats were of cream chiffon trimmed with ostrich feathers and roses.

Society Present in Force.

Dr. Frost was the groom's best man, and Harry Davis and William L. Crosby were among the ushers seating the crush of fashionable guests, who represented the best of Brookline and Boston society.

A reception and breakfast at the magnificent Chase residence followed the ceremony. After a brief honeymoon Mr. Flint will take his youthful bride to the Charlesgate, on Beacon street, to reside, and they will be at home to callers on Fridays after December 1.

LIGHT KEEPER DEAD.

HYANNIS, Nov. 10.—Captain Samuel Peak, former ship master, and for twenty-five years keeper of the Bass River light at West Dennis died of heart trouble yesterday, aged seventy.

HELEN LEVERETT CHASE

BRIDE OF LAWRENCE B. FLINT

DEMOCRATS DIG UP 97 VOTERS

WOBURN, Nov. 10.—To give the Democratic party a standing in Ward 5 of this city it was necessary to-night to hold a recount of all the votes cast in the election last Tuesday. The result disclosed that instead of there being none, as appeared in the official returns filed by the election inspectors, there were ninety-seven.

Job B. Moran, as Democrat, received 97; Prohibitionist, 22; Independence Leage, 28.

SEEK CHURCH UNION AT STORMY MEETING

By a vote of 171 to 88 the Dudley Street Baptist Church decided, after a stormy meeting last night, to extend an invitation for amalgamation with the Ruggles Street Baptist Church.

The opposition was chiefly composed of the older and more conservative element in the congregation.

HOWARD TAKES DURAND'S PLACE

LONDON, Nov. 10.—Esme Howard, British Consul-General in the Island of Crete since 1903, will be acting Ambassador at Washington pending the appointment of a successor to Sir Mortimer Durand.

Mr. Howard has had a varied career in diplomatic service and is considered one of the most able of the youngest diplomats.

The British Government is particularly anxious to secure a man who is not only thoroughly conversant with all the questions, but whose qualifications will ensure him a hearty welcome in America, society as well as officially.

OLDEST OFFICIAL IN STATE RESIGNS

SOUTH ADAMS, Nov. 10.—Austin Reed, aged eighty-two, the oldest city official in the State, resigned his office of city auditor last night and Benjamin T. Magrath was chosen to succeed him.

Girlhood and *Scott's Emulsion* are linked together.

The girl who takes *Scott's Emulsion* has plenty of rich, red blood; she is plump, active and energetic.

The reason is that at a period when a girl's digestion is weak *Scott's Emulsion* provides her with powerful nourishment in easily digested form.

It is a food that builds and keeps up a girl's strength.

ALL DRUGGISTS; 50c. AND $1.00.

THE SPECIAL TELEPHONE OFFER

Now being made to new residence subscribers in Boston and suburban exchanges will be

WITHDRAWN NOVEMBER 17

Do not wait too long. Get rates and full particulars from

MAIN 6090

(FREE FROM ANY TELEPHONE)

CONTRACT DEPARTMENT, ROOM 609, 101 MILK ST.

NEW ENGLAND TELEPHONE AND TELEGRAPH COMPANY

Startling Stories of Human Life

—IN THE—

BOSTON SUNDAY AMERICAN

SUNDAY AMERICAN

Scientists Seek to Fathom Love

and are searching for the mysterious secret of the vibratory force which plays upon the heartstrings of mankind. This is a most interesting article relating how students of natural phenomena have searched with all the probes of learning to discover a psychological explanation of the greatest force animating human society.

The Nemesis of a Society Leader

still pursues Mrs. Aurel Batonyi. She tells how she has been persecuted for years by the Hon. James Burke-Roche, son of a British peer, and her first husband. Famous for wealth, beauty and social prestige, she has found it impossible to escape the cleverly planned annoyances of a man who refuses to recognize her American divorce. He has teased to distraction the New York and Newport beauty, who left him years ago. She thinks he intends to worry her as long as she lives.

Pretty Girl Fights the Beef Trust

in the courts, and is seeking a big financial recompense for her ruined health. The vast Trust which has defied the United States Government and the power of Illinois now cringes in fear that more astounding revelations as to how it poisoned the nation will be made public.

Murdered Girl's Jewels Hidden in His Leg,

but the cruel assassin of a pretty actress is overtaken by the law's vengeance. A tragedy which ranks among the most extraordinary in the annals of crime. Margaret Leslie's misplaced confidence in a man with a wooden leg costs her life.

Government Tries to Breed Better Men

and improve the Human Race by tremendously important experiments. Lives are to be lengthened and all mankind made better by applying scientific discoveries which have produced bigger, better and healthier cattle, poultry, fruits, vegetables and cereals.

Awful Plight of Victims of Hazing

is the thrilling subject of a true railroad incident. Two high school victims were tied to the rails upon which an express train was approaching, and were saved from being ground to fragments by a woman's coolness and courage.

Health and Strength for Puny Men

is possible if they follow the advice of Julian Hawthorne, the most interesting and erudite of all writers on athletics. He has made physical culture and hygiene a lifelong study, and has been a famous athlete himself.

Every Woman Can Be Prettier

by wearing the gowns most suitable to her face and figure. Mrs. Osborn's articles on Fashions reveal the secret of looking at your best. Her next article treats of the modes which will be exhibited by society queens at the coming Horse Show.

What Was Done on Election Day

will explain away some of the mysteries which enshrouded the recent campaign. The aftermath of the great fight of the people for the restoration of popular government discloses interesting facts.

Land Is the Source of All Wealth,

and an investment in realty is the safest and most permanent way of keeping money. The SUNDAY AMERICAN'S real estate page is the most readable and reliable of all.

Society Plans Dazzling Functions,

and the coming Winter is going to be the most brilliant it has ever known. Read the SUNDAY AMERICAN to learn what the belles and beaux are doing; where they are, who is engaged and who is about to marry.

All the Sporting News

told in a style that is inimitable. What the boxers are doing, the feats of all the other athletes and a complete summary of the chief events of the world of sport in the SUNDAY AMERICAN.

Cartoons That Crack Sides

with laughter are drawn only by Hearst artists. The comic supplement next Sunday is the quintessence of fun.

Comic Post Cards

are a never ending delight. The funniest and most original are a Free Feature of the SUNDAY AMERICAN.

READ THE

Boston Sunday American

WHOLE WORLD OF **SPORTS** COVERED FOR THE **BOSTON AMERICAN** BY ITS CORPS OF **EXPERTS**

25,000 SEE HARVARD BATTLE WITH INDIANS

Continued from First Page.

the line, where its attack in bulk would slip over the ground and over the lighter barrelier opposing it. Harvard expected to make the Indians recreal, but the Indian's style, grit of The Indians never flazed under the great pressure.

Captain Foster in Game.

The Harvard coaches rallied together in great material at their service determined to thwart the Indians in gaining a victory as they did over Pennsylvania, and Captain Foster went in as substitute in the left field, though his leg which kept him out of the game a week ago was still unsound. With the presence of the Crimson leader there was more hope inspired in his men and among the armed ones of rooting seats.

Aside from the contest much interest centred in the battle that between Kelley boring, the giant Harvard guard, and the All-American selection Hilkey, who played at each others and score for individual supremacy.

Harvard was kept on the alert by the varied attack of the Indians, who showed marvellous skill in pulling puzzling plays, and the style of set formations was disconcerting to her opponent.

Harvard, too, sprung several new productions or secret practice in her offensive tactics, which worked havoc in the ranks of the Indians.

CARLISLE INDIAN ELEVEN AT PRACTICE YESTERDAY AT THE AMERICAN LEAGUE GROUNDS

SNARE FOR RECKLESS DRIVERS

By J. C. Kerrison.

The accuracy of my remarks a few days ago regarding the establishment of a speed trap on Boylston street was eminently set forth by the manifesto issued by Police Commissioner O'Meara, regarding the reckless driving on that thoroughfare. Instead of their being one trap on Boylston, it seems that there are no less than four in use—one of them is any effort being made to time motor vehicles. The distance is too short under the law. Instead of one being charged with violating the speed law, those captured in any of these four traps will be charged with reckless driving. The drag-trap is said to be from just just above the Colonial Theatre to Hollanders, the second from the entrance to the subway at Church street to just above Arlington street, the third from Berkeley street to the Wales building, and the fourth from Trinity crossing to Exeter street. It certainly behooves the motorists to drive their cars over this thoroughfare in a more circumspect manner than has heretofore been the custom or habit. The same warning holds good as regards Beacon street, and it would be advisable to keep the same in mind at all times of the day and night. The majority of the motorists have no objections to raise as regards this action of the Police Commissioner. If keeps the reckless and somewhat irresponsible operators well within themselves, and does a world of good for the motor.

* * *

Bert Holcomb, who was the first man to establish a record between Chicago and New York met with misfortune in his attempt to start yesterday morning. He with his record breaking Columbia, started from Chicago at 6 o'clock yesterday morning and owing to a heavy fog which blinded his progress he ploughed into an embankment between South Bend and Bryan, Ohio. Neither Holcomb or his pilot, R. W. Harroan were injured, but the car was temporary put out of business.

It is singular that in his attempt of two years ago, Holcomb had the same experience on his first attempt.

That of the run promised post time is tied from the fact that Holcomb drove the first **ten miles,** through Chicago streets in safety, minutes, reports of which reached the car vary. But in going down the embankment one of the front tires caved in. Holcomb, none the least disheartened with his accident experience soon repaired damages and, returning to Chicago, announced that he would make another start after the record on Monday.

* * *

The new Peerless car arrived in town yesterday, and so good did it look, that R. Ross that he determined to take it out on a try its speed. He went toward Newton—the speed and appearance of the car soon caught the eye of one of those blue coated fellows who drives a motor cycle. The latter after a hard battle caught up with Ross and after admiring the handsome red finish of the Peerless invited Ross to interview a magistrate this morning. Ross says he can guarantee speed in plenty. All he has to do is to publish the statements of the police. They know.

BLUE HILL TO WINTER AT HOME FARM

Blue Hill, 2:12¾, one of the gamest two-year-olds in the history of the trotting turf, has been sent to the Rose farm in Milton by Henry Titer, whose he will be wintered by his owner John F. Hill. His shoes have been taken off and he will run in an open paces for six weeks before being introduced again.

He returned recent his successful campaign in excellent condition and in such in every way as when foaled. Raised in about 50 miles of Hillsville he and year it is little wonder horsemen all over the country have their eyes on him.

They say that he is the fastest colt of his age ever handled, with possible for exception of Nico, 2:04¾, and that he could not carry his present speed after his ankle trouble.

In the time in which Blue Hill is developed and seemed his record. Titer freely believes he could have equalled it's 2:12¾ if he so desired. At Lexington he trotted from the quarter to the three-quarter pole in 1:01, which equals 2:02 for the mile. Up to that event he had been worked fairly when without doubt he made a break, and was not his fault that he did that.

Figuring from age to age Titer says he see why Blue Hill should not be able to trot and race next season in 2:06 or 2:07, which would give him three right to lead all of the futurity winning class in which he is entered. Veteran trainers openly state they never before saw a youngster of the old horse come from nothing to the speed that the son of Ringen, 2:19¼, did in the season just passed.

JOCKEY SEWELL DIES FROM INJURIES

NEW YORK, Nov. 10.—Lovin Sewell, known as one of the best jockeys on the American turf, is dead from injuries received in the last race at Aqueduct yesterday. Sewell and his friends as he rode from the paddock that it was to be his last race of the year. Mounted on Lichtmass, Sewell awaited the starter's flag. There was a press at the post, and Lichtmass lurled Sewell over his head against the paper.

"I wanted it to be my last race of the season," he murmured to the doctor. Early to-day he died.

Sewell came from the West last year. He rode Sam's Horn in the $25,000 Brighton Handicap last July. He was eighteen years old, and his earnings were about $20,000 this year.

POWERS SELLS OUT TO DUFFY AND DOE

T. T. Powers, who was recently re-elected to the presidency of the Eastern League of baseball clubs, sold the controlling interest in the Providence Club of the league yesterday to Hugh Duffy and Alfred G. Doe. Mr. Powers bought the major portion of the stock in the Providence Club last Winter, but gives up his holdings in order not to simultaneously occupy the presidency of the Eastern League and own one of the clubs composing the league.

DARTMOUTH ELEVEN MET AMHERST

The Lineup.

DARTMOUTH.		AMHERST.
Kennedy, l. e.		r. e., Clow
Ayer, l. t.		r. t., Mede
McDonald, l. g.		r. g., Gleason
Lang, c.		c., Sayles
Long, r. g.		l. g., Mulier
Hall, r. t.		l. t., Mulier
Gilmore, r. e.		l. e., Cooke
Baskart, q. b.		q. b., Hubbard
Stuart, l. h. b.		l. h. b., Hubbard
Greenwood, f. b.		f. b., Atwood

Special to the Boston American.

HANOVER, N. H., Nov. 10.—Dartmouth played Amherst this afternoon on Alumni field. This game, coming on soon after the Princeton defeat, aroused much interest. The management was obliged to build two new stands to accommodate the big crowd present, consisting of alumni and friends from all parts of the country, and 200 enthusiastic Amherst rooters. Rumors of 2 to 1 Amherst money were frequent last night, but no bet could be placed. The rain of last night did not do much damage to the field, although drizzling. Although the day was bleaker. The Green boys felt that they are not trial to-day and will endeavor to wipe out last week's defeat at Princeton.

GREAT CROWD OUT FOR BIG GAME AT ANDOVER

PROBABLE LINE-UP.

EXETER.		ANDOVER.
Vaughan, left end		right end, Richmond
Hart, left tackle		right tackle, McKay
Macgregor, left guard		right guard, Clough
Downing, centre		centre, Greenough
Power, right guard		left guard, Rosendale
White, right tackle		left tackle, Fisher
Thomas, right end		left end, Haines
Loftus, quarterback		quarterback, Merritt
Keady, left halfback		right halfback, Favorite
Gilroy, right halfback		left halfback, Kilpatrick
Burns, fullback		fullback, Daly

Special to the Boston American.

BROTHERS' FIELD, Andover, Nov. 10. Andover and Exeter did not battle to-day in their twenty-sixth annual game. Neither team was a favorite when the game started, although there were instances where undergraduates of the rival academies gave slight odds because of intense enthusiasm and eagerness to bet on the result.

There was much excitement at 4vens on the game, and thousands of dollars will change hands on the result.

The crowd began to arrive early in the morning, and continued to pour into town until time for the game to start. All of the newcomers looked up their undergraduate friends and talked football until it was time to journey to the scene of battle.

Threatening weather did not dampen the ardor of either the Exeter or Andover supporters, and the field into town in record breaking numbers.

The field was soggy, but that didn't make much material difference to either team, as they were evenly matched in weight.

The Exeter team, under the guidance of Jim Hogan last year's captain at Yale, entered the game lend upon revenge for the defeat administered by the local team last season, when the latter won by a score of 28 to 0.

The men shaped up with Exeter having the advantage with a superior line, while the local backs were the faster and stronger.

Andover has a slight advantage in comparison of scores. Starting the season Andover defeated Chelsea Athletic Club 12 to 0, and Exeter was defeated 13 to 10. Yale freshmen defeated Andover 11 to 0, and Exeter 21 to 0. Andover played Harvard second a tie game, neither scoring, while Exeter went down in defeat 4 to 0 by the Crimson. Because of a single game, having played Harvard freshmen a 0 to 0 game, while Andover was defeated 6 to 0, but the day Exeter met the Harvard team playing conditions were so bad that neither team could play its game.

WEAK YALE TEAM FACES BROWN BOYS

The Lineup.

YALE.		BROWN.
Hogan, l. e.		l. e., Bentley
Rigney, l. t.		l. t., Hazard
Bigelow, l. g.		l. g., Kaye
Rockenbringer, c.		c., Cassidy
Weeks, r. g.		r. g., Weckerly
Swan, r. t.		r. t., Kibby
Foster, r. e.		r. e., Sweet
Jones, q. b.		q. b., Schantz
Pendleton, l. h. b.		l. h. b., Mayer
Metzger, r. h. b.		r. h. b., Magoun
Mosher, f. b.		f. b., McDonald

Referee—Dr. Williams, Penn. Umpire—Reynolds, Penn.

YALE FIELD, New Haven, Nov. 10.—Clashing with Brown in the last of her games pending her matches with Harvard and Princeton, Yale sent upon the gridiron to-day a team weakened by the continued absence of her giant fullback Rose, with quarterback still undecided between the erratic but brilliant Tad Jones and the steady but less dashing Hines, and with the tackles placed by men who never before held those responsible positions. The seeing of plucky Bigelow and Paige, at tackle, which went into effect to-day, came as a bolt from a clear sky, and its reason or efficiency remained a mystery to all but the coaches. For Tad Jones it was the last chance to make good in the position which he essayed in the Yale-Harvard game last year, only to be relieved by Hutchinson, and in the Yale-West Point match last week, only to be relieved in favor of Dines.

The biggest crowd of the season was present, nearly 5,000 people cheering for Yale, including an undergraduate singing section of 1,500.

So long had Chief Wilke events that summary of the fast paced game was brought it looked like nothing could be brought forward capable of pitting him a trimming. Several weeks since West Furbush bought the wagering on the result. It was said that when he put him in proper shape the conqueror of the empire would have to take a back seat. Twice before yesterday he had been unsuccessful in the effort.

In the opening heat Louise E. made the battle with the champion, but Chief Wilke was first to the finish in 1.03. In the second it looked like the same old story repeated up to a hundred yards from home, when West rallied Phoebon W. with a rush, and the latter passed Wilke out in 1.04½. It was a head and head struggle in the third heat, but in the third heat, when Chief Wilke called upon for his best, finally walked the race the balance of the route. Time, 1.05¼.

Phoebon W., Driven by West Furbush, Wins CHIEF WILKIE BEATEN

It certainly was "Black Friday" for Al. Furbush at Charles River speedway yesterday, as his pride, Chief Wilkie, went down to defeat for the initial time this year in the matinees of the Metropolitan Driving Club. Phoebon W., owned and driven by his brother West, was the one that did the trick in handsome shape.

So long had Chief Wilkie events that forward capable of piling him a trimming. Several weeks since West Furbush bought the wagering on the result. It was said that when he put him in proper shape the conqueror of the empire would have to take a back seat. Twice before yesterday he had been unsuccessful in the effort.

In the opening heat Louise E. made the battle with the champion, but Chief Wilkie was first to the finish in 1.03. In the second it looked like the same old story repeated up to a hundred yards from home, when West rallied Phoebon W. with a rush, and the latter passed Wilkie out in 1.04½. It was a head and head struggle in the third heat, but in the third heat, when Chief Wilkie called upon for his best, finally walked the race the balance of the route. Time, 1.05¼.

CAMPBELL LED IN GOLF MATCH

Alec Campbell led Alec Smith by 1 up at the end of the first round in their thirty-six-hole match, which is being played at the Country Club course near Brookline to-day.

The conditions were ideal for a great match, both players were in good form.

The match this morning proved a seesaw contest all the way through, first one leader and then the other having the advantage. The scores:

FIRST ROUND.

Campbell—										
Out.....	5	4	5	4	4	5	3	5	5—39	
In.....	5	4	4	5	4	4	5	4	4—39	78
Smith—										
Out.....	4	5	4	4	4	5	5	4	4—39	
In.....	6	4	5	5	4	4	5	5	5—43	82

BENDER BEATEN BY WILLIE MOODY

PHILADELPHIA, Nov. 10.—Tony Bender of Elizabeth, N. J., was defeated by Willie Moody of Richmond last evening in the wind-up at the New Nonpareil Athletic Club. Bender's showing was a great disappointment. Moody forced the milling in each and every round and he smothered Bender with his fast work. In the fifth round Bender cut loose, and this just suited Moody, who threw it into his opponent for keeps.

RESULTS OF SCHOOL GAMES.

At Newton—Boston Latin, 42; Newton High, 0.
At Wellesley—Wellesley High School, 10; Dedham High School, 0.
At Hyde Park—Waltham High School, 34; Hyde Park, 0.
At Lawrence—Medford High School, 10; Lawrence High School, 0.

IRISH A. C. WON OVER N. Y. A. C.

NEW YORK, Nov. 10.—The Irish A. C. with fifty-six points led all other clubs at the close of the first night's meeting of the Amateur Athletic Union of the United States, held in Madison Square Garde. The N. Y. A. C. with thirty-four was the best on the list.

Victorious in throwing the fifty-six-pound weight for height, and putting the eight pound shot, with marks of fifteen feet three inches and sixty-one feet eight inches respectively, establishing a record. Martin J. Sheridan was the star individual performer, with a lead above all other competitors.

Meteor W. Shephard also carried off honors in the 1,000-yard run in easy fashion, leaving his competitors far behind in the last ding of two minutes seventeen and four-fifths seconds.

Charles J. Seltz, N. Y. A. C., kept up his winning gait in the sprints by annexing the seventy-five yard dash in eight seconds. John J. Daly of the Irish-American A. C. broke a long-standing record of thirty-four and one-fifth seconds by doing the 220-yard hurdles in twenty-eight and four-fifths seconds.

MT. PLEASANT PUNTING.

DOCTOR KILLORY **MEN'S SPECIALIST**

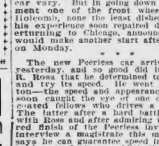

I Charge for Cures; Not Merely for Treatment

CONSULTATION FREE

Specialist Killory will cure your weakness, nervousness, lack of energy, failing memory, using all medicine and special appliances for the cure of Nervousness, Lost Manhood, Failing Memory, Impotency, Nervous Debility, Varicocele, Stricture, Blood Poisoning, Kidney and Bladder Troubles, and all diseases of men, after all other methods have failed. Consultation and advice free. Call or write. Medical book on all men's complaints sealed for 10c. Office hours daily, 9 to 9; Sundays, 10 to 1. Dr. Killory, 91 Court St., Boston, Mass.

Note—The Boston Medical Inst. is reliable.

Dr. Hallock's

FAMOUS REMEDIES

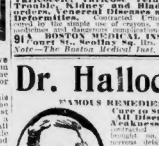

Cure to Stay Cured of Nervousness and Weaknesses of Men

Dr. Hallock's Famous Remedies for Nervousness, Lost Vigor, Lost Manhood, Impotency, Sexual weakness, exhausted vitality, Nightly Emissions, Lost Power, Failing Memory, all wasting diseases, Kidney and Bladder troubles, Stricture, Bladder troubles, Blood poisons, Skin troubles, blood poisons, eczema, pimples, boils, blotches, sores on face, bones, throat, glands, etc. Medical book on all men's complaints sealed for 10c. Office hours daily, 9 to 9; Sundays, 10 to 1. Dr. Hallock, 114 Court St., Boston, Mass.

DR. HALLOCK CO.

114 Court St., Boston, Mass.

Dr. Hallock's Famous Remedies cure Gout and Rheumatism, Catarrh, Consumption, and Scrofula, located in the country between Brookline square and Jamaica plain.

CHICHESTER'S PILLS

THE DIAMOND BRAND.

Ladies, ask your Druggist for Chi-ches-ter's Diamond Brand Pills, in Red and Gold metallic boxes, sealed with Blue Ribbon. Take no other. Refuse dangerous substitutions and imitations. Buy of your Druggist and ask for CHI-CHES-TER'S DIAMOND BRAND PILLS, for twenty-five years known as Best, Safest, Always Reliable. Sold by Druggists everywhere. Send 4c. in stamps for Particulars, Testimonials and "Relief for Ladies," in letter, by return mail. Name Paper. Chichester Chemical Co., Philadelphia, Pa.

HEARST'S BOSTON AMERICAN

Published Daily and Sunday at 8[illegible] and 9 Ferry street, Boston, Mass.

NEW ENGLAND NEWSPAPER PUBLISHING CO.

Entered as second class matter, March 21, 1904, at the postoffice at Boston, Mass.

Price: Daily, One Cent; Sunday, Five Cents.

Terms: Postage included for the United States outside of Boston, Canada and Mexico.

Daily only:	
One year	$6.00
Six months	3.00
One month	.50
Sunday only	
One year	2.50
Six months	1.25
Daily and Sunday:	
One year	8.50
Six months	4.25
One month	.75

Tainted blood if not treated, always leads to blood poison, and blood poison is destroys everything before it.

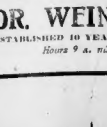

Like a fire in the forest—uncheckedit

Again, if improperly treated, results may be a thousand times worse than the disease—fatal as it is.

On this serious matter don't take chances.

I cure tainted or poisoned blood and leave you strong, healthy and well. I cure all diseases of men.

I assure you I can cure, charge only a reasonable sum, and furnish all medicines without extra cost.

A personal consultation absolutely free.

DR. WEINSTEIN 218 TREMONT ST. Boston, Mass.

ESTABLISHED 10 YEARS. NEXT HOTEL TOURAINE.

Hours 9 a. m. to 8 p. m. Sundays 10 to 1 p. m.

Notes of the Harness Horses

Trainer C. E. Gilmore of Hartford has been spending the past week in this city. He is laying the necessary arrangements whereby he will reside in this section.

* * *

There is to be a great meeting of the New Bedford Driving Club on Thanksgiving day. Quite a good list of races a match race will be decided between James E. and Bonnie Bright.

* * *

More than a dozen mares have been booked to Todd, 2:14¼, to be bred in the Spring. He has certainly proved a big winner when mated with Forsythia mares. What brings in more money than a good trotter can get in those years with mares.

* * *

H. W. Robie of Alstead, owns a three-quarters full brother of Orsino, 2:06¾, that can show a lot of speed with the little trimmer he has recently. He will be tracked next year.

* * *

Up to date there have been nine 2:10 trotters bred in Massachusetts, as follows: Lord Roberts, 2:04¾, Sable Mac, 2:06¾; Lord Roberts, 2:07¾; Jack Winther, 2:08¾; Mrs. 2:09¾; Earlymore, 2:09¾; Ellard, 2:09¾; Totaro, 2:09¾, and Benton M., 2:10. Not one has been sold.

* * *

George W. Leavitt has sold to Trainer Leo McDonald his pacer Lady Todd, 2:14¾, at 6, by the son of Hollywood, 2:36, and Lady Todd, 2:30, by Todd, 2:14¼, the dam of Lady Todd, 2:08¾, and Todd, 2:14¼, the sire of Todd, 2:08¾, and Todd, 2:14¼, the sire of Todd, 2:08¾, and Todd, 2:14¼, the sire of

Boston American Daily Home Magazine

By Beatrice Fairfax

She Rejoices in the Reign of the Athletic Girl and the Passing of Her Timid, Fragile Sister

By Beatrice Fairfax

THANK goodness the day is past when delicacy was supposed to add to a girl's charm.

There was a time when the more timid, clinging and fragile a girl was, the more feminine and delightful she appeared in man's eyes.

To go into hysterics at the sight of a mouse, to faint at the sight of blood, to dissolve into tears on all occasions were all signs of a highly sensitive temperament.

All the heroines in old-fashioned novels were of that ilk, and a very wishy-washy, namby-pamby lot they must have been.

Nowadays the athletic girl is to the fore. Of course there is danger that in the reaction of types the modern girl may grow a trifle too Amazonian and independent, but eventually she will settle into a sensible, charming woman.

When a man is in love with a girl he likes her to be dependent. It is no pleasant to tyrannize over her and have her look up to him as a cross between a Samson and a Solomon.

But if she is merely his sister's friend, for example, he doesn't care how independent she is.

He thinks it perfectly proper when his sweetheart is afraid to walk a few blocks alone at night.

When his sister asks him to take her friend the same distance he wonders what on earth she is afraid of.

Different Standard

HOWEVER, I'm not criticising him for that. It's a fair and normal state of affairs; no man will judge the girl he loves by the same standard he applies to other girls. He will excuse things in her that he would not tolerate in his sister.

But to get back to the athletic girl. No matter how healthy and strong and wholesome she is she must not depart from her fluffs and frills of feminine apparel.

There is nothing that men dislike more than to see girls dressed mannishly. They may make fun of woman's dress, but they like it just the same.

The athletic girl rather neglects her pretty clothes in the effort to appear "sportsmanlike."

She adopts too much of a stride in walking, swings her arms too freely and in so doing loses much of that fine feminine quality which is one of woman's greatest charms.

She can be healthy and strong and yet not lose one atom of femininity.

Plenty of sleep, fresh air, wholesome food, exercise and freedom from that lacing is the best recipe for health that I know of.

Forget Your Ills

IT'S a good idea not to talk about your small ailments. If you talk about them people will get the impression that you are delicate. That will damage your matrimonial chances, for no man of any sense will want to burden himself with a delicate wife.

You can't half enjoy life if you continually have to stop and ask yourself, "Am I strong enough to do this? Will it hurt me to do that?"

Go ahead and try things; half the time you will forget your nerves and aches and find that you can do much more than you thought you could.

It's so easy to fall into the habit of semi-invalidism. If you encourage yourself in it, the first thing you know the fancied ailments will have become real ones.

If you are hysterical try and conquer it. It's neither becoming nor romantic and frightens the average man into fits.

Also, don't be weepy. It's only in novels that the tears roll like pearls down the heroine's cheeks. In real life the heroine gets a red nose and looks most unlovely.

Be strong and feminine at the same time. By strength and health you compel admiration, by femininity you compel love.

Cook Book Free For Choice Recipes

THE writer of every recipe printed below receives a copy of the BOSTON AMERICAN Economy Cook Book, a substantial indexed blankbook of 120 pages, bound in heavy oilcloth, especially designed to preserve these recipe gems in permanent form.

Write out your favorite household and cooking secrets, and win one of these books. They are well worth having. Address Economy Editor, BOSTON AMERICAN, 39 Summer street.

CRANBERRY PUDDING

ONE cup sugar, one cup milk, two tea-spoonfuls of melted butter, two cups of flour, two cups of cranberries, two teaspoons of baking powder or two small teaspoonfuls of cream tartar and one teaspoonful of soda. Stir all together and bake three-quarters of an hour. Eat with sweet sauce.

ALICE H. BUNKER.
E. F. D., South Hanson.

MOLASSES DOUGHNUTS

ONE cup of molasses, two eggs (well beaten), heaping tablespoon of butter, 1 cup sour milk, 1 slightly heaping teaspoon soda, ½ teaspoon cinnamon, 2 teaspoons salt, 2 pinch of ginger (to prevent cracking fats). Beat eggs well, then add molasses, salt, cinnamon and ginger; add soda in sour milk and flour, then add butter. Stir in flour enough to make a dough so it can be handled easily, not stiff. Fry in hot fat, same as sugar doughnuts. These are very nice and are a change.

M. L. LITTLEFIELD.
No. 416 South avenue, East Whitman.

COTTAGE PUDDING

ONE cup of sugar, butter size of an egg, 1 egg, 1 cup of milk, 2 cups of flour, 2 rounding teaspoonfuls baking powder, flavor with nutmeg.

CHOCOLATE SAUCE

One and one-half cups of water, 1 tablespoonful of flour, butter half as large as an egg, 2 squares chocolate cut fine, add enough boiling water to make a little thicker than cream. Cook slowly fifteen minutes; stir most of the time; if too thick add a little more water. Flavor with vanilla.

MRS. F. A. PIERCE.
No. 27 Warren street, Lynn.

CRANBERRY PUDDING

TWO eggs, one-half cup of milk, one cup sugar, 1½ cups of flour, butter half the size of an egg, 2 teaspoonfuls of soda, two cups of berries. Bake in a moderate oven. Sauce: Butter and sugar.

No. 2,146 Elm street, Manchester, N. H.

POTATO PUDDING

THIS is an excellent recipe, true and tried, and is a good way to use up roast beef left from dinner. Into a baking dish put a layer of sliced onions and then a layer of cold roast beef sliced thin, season to taste; add cold meat and onions, with the top layer of meat. Moisten with cold gravy. If there is none handy use a little flour and water. Cover this with cold mashed potatoes with a hole pierced in centre to give vent. Bake three-quarters of an hour and serve hot.

MRS. W. L. GLEASON.
No. 93 Florence street, Brockton.

SOME DON'TS FOR SHOPPERS

DON'T wear a trailing skirt to shop in.

Don't delay until 2 o'clock to money.

Don't start out shopping.

Don't make a list of articles with you on the wearisome purchasing and then leave it at home in your desk.

Don't walk miles to save a few cents. Shoes, nerves and strength cost more.

Don't drag the little children around tour.

Hearst's Boston American Pattern

Ladies' or Misses'
Double-Breasted
BOX COAT
—IN—
Three-Quarter
—OR—
Long Hip Length

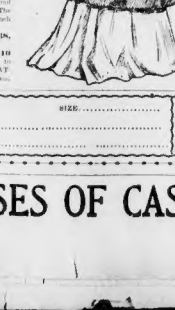

No. 6,259.—This stylish box coat is here shown in fine Melton, with machine stitching for a finish. The coat is adjusted by the yoke shoulder, under-arm and back seams. The fullness in the back is confined in a strap that fastens to the side seams. The fronts lap in double-breasted style and fasten by large buttons. The pattern provides for either of sleeves, full hanging sleeves completed by a turned back cuff, or plain coat sleeves finished in a hem. If desirable muffs may be dispensed with, the garment may be in the fashionable long hip length, gathered to the pattern. Covert cloth, broadcloth and the suggested fabrics are all admirable for the model. The pattern size requires 17 yards of 44-inch material.

No. 6,259—Sizes for 30, 32, 34, 36, 38, 40 and 42 inches bust measure.

To obtain this pattern, fill out and mail 10 cents and the size, name and address to HEARST'S BOSTON AMERICAN PATTERN DEPT. P. O. Box 299 Boston, Mass.

No. 6,259.
SIZE.....
NAME.....
ADDRESS.....

TEN COMMANDMENTS FOR THE MARRIED MAN

Courtship Should Not End at Marriage

By Dorothy Dix

THE tenth commandment of the married man is this:

REMEMBER THY WIFE'S SWEET TOOTH, FOR MATRIMONY CHANGETH NOT THE NATURE OF A WOMAN.

The greatest lie that a woman ever gets is when she is married, and her husband lets her drown from the rosy clouds of courtship to the plain, hard facts of life with a dull, sickening thud that loosens every ideal in her head and heart.

It is something for which no woman except a widow ever forgives.

The ordinary bride has been living in a land of roses and posies, where to very air was dopey with incense, and the Adam who inhabited this paradise with her was an humble and adoring slave, who had no desire but to please her, no thought but of her, and asked no excitement except the thrilling joy of holding her hand and telling her that she was the most wonderful, the most beautiful and the most entrancing human being that ever lived.

Without ever formulating the thought the girl has unconsciously expected this kind of thing to go on forever, and so when she finds out that she has captured the rice out of her hair that the bride groom has dropped love-making as if it was a hot potato and is taking her and her charms for granted, it gives her a shock from which it takes her years to recover.

Home Tragedies

OF course it is inevitable that married life should be carried on on a less sentimental plane than courtship. No man can keep up the high pressure flattery and adulation of his wooing days for more than a few months at a time, nor can he honestly thrill for thirty or forty years at a stretch over holding a hand, no matter how lily white it is.

Still there is no denying that men do needlessly brush the bloom off of matrimony, even if they do not entirely crush the flower under foot, by the ease and ignore all sentiment after they are married.

To a degree that a man can never be made to understand, the husband is the king, the arbiter of a woman's world. It is for him she works, for him she plans, for him she dresses.

His praise is her fame; his criticism the badge of her failure.

Needlessly Cruel

I DO not believe that men are as faithless to their wives, or as indifferent to them as they get the credit of being.

I believe that ninety-nine times out of a hundred when a man ceases to tell his wife that he loves her, or that he thinks her still the handsomest woman in the world, it is because of sheer masculine stupidity, and because he never dreams or realize how the woman is hungering and thirsting for the word of praise that he is withholding.

When the average man marries he does so with the full intention of being a fine wife happy, but such is masculine vanity that he feels that the mere fact of being married to him is enough to satisfy her, amusement, and excitement without adding any frills to it.

There are husbands who from the very hour they leave the altar never take their wives out anywhere except under compulsion.

They do not even take the trouble to make themselves agreeable at home, and would no more think of telling funny stories they have picked up, than they would of getting up and doing a skirt dance on the top of the table.

Such men never ask themselves, "Would my wife have married me if she had seen me in my present mood? Am I going to precipitate into?"

Nor does he Wonder if she never longs for the compliments, the caresses, the little attentions by which he won her. Yet the fact of being done with it; and as for her either breaks her heart with longing for the sweetments of life, or else she nibbles at them in forbidden ways.

Better Beware

WHICH of those, my brother, is your wife doing?

For when a woman marries she does not lose her sweet tooth. The things that won her hold her still.

Before you were married you knew the kind of gown that suited her best, and had a favorite color for her. Before you married you knew her birthday, and did not have to be reminded that the 25th day of December was Christmas.

Now it won't. She may wear any old gown for all you notice.

If she gets a present on any anniversary she has to remind you of it, and you shove a check at her as the easiest way of being done with it; and as for her favorite flower, for your life you can't remember whether it is cabbages or onions.

But you feel and clothe her, and you eat yourself on the back for being a good husband, and you think she ought to get down on her knees thanking God for her luck in getting you.

But you are not a good husband if you have cut out the sentiment, if you have left out the little presents, the little attentions, the little love speeches. You are only a near-good husband.

If your married life has begun to sag a little at the seams; if your wife has gotten a little sharp and peppery, and her temper has begun to show a razor edge, try going back to your courting days. Bring her a box of candy. Pay her a compliment, and see how it will sweeten her. That is, if it isn't fatal.

But be careful how you begin. The majority of married women would drop dead with surprise at any lover-like attentions from their husbands.

FROM THE ROSY CLOUDS OF COURTSHIP TO THE PLAIN, HARD FACTS OF LIFE.

By Winifred Black

She Discourses on Laughing, Eating, Asking Prices and Has a Word on Manners Generally

By Winifred Black

A WOMAN who has been passing as a Countess in Paris for several years. Time was unmasked and shown up in her true character as a swindler by a tradesman who had only seen her once. Some one asked the tradesman how he came to suspect the Countess.

"Why," he said, "she sat on the edge of her chair, and I've sold lace to too many Countesses and Duchesses to be taken in as easily as that.

"Washerwomen sit on the edge of a chair, so do ladies' maids and the wives of shopkeepers. Countesses never do," Cleverman; he ought to be a detective.

What would you say were the three things that a "real lady"—and by a real lady I mean, just now, a woman of refinement, who has been educated and brought up among people of refinement —would never do?

I know what I'd choose for my three signs if I were out sleuthing to get the facts concerning any American woman's birth and bringing up.

Three Impossibilities

TO my mind, there are just three things that she would never do, no matter what else she did that was rude or coarse or silly or cruel.

1—She would never eat like a frightened animal with her food before her and her eyes furtive as if she expected the other guy to push in and snatch the bone before she got through with it.

I saw a woman of the very finest birth and breeding, indeed a member of the royal family, eat that way once, but she was in an insane asylum when she did it.

2—Here is the second thing that she would never do. She would never laugh behind her hand, or snicker instead of laughing.

People of a certain grade of refinement, or of what they were not strictly for a laugh, and they try to conceal the fact that they are laughing.

If I told a Duchess a good story and she put up her hand and laughed behind it, I should know that she was brought up by a hovel if she had her coronet or her head and her ermine on her back when she did it.

3—Here is the third thing she would never, never, never do. She would not tell what things cost, and she would not ask what they cost, either.

When to Laugh

WHAT a cruel wrong people do their children when they allow them to slip into habits which will brand them for life, no matter where they go or what they do for a living.

Manners, the finest manners I ever saw in my life, belonged to an old Irish washman, who could scarcely read or write.

But he never laughed behind his hand.

When he had his simple luncheon to eat he stood out in the open by his little sheltered shanty and ate it with earnest gusto, and when Christmas came every child in the village knew he lived went down to the switch to show him what Santa Claus had brought, and he never dreamed of caring what a single one of those presents cost or where they came from.

All he was interested in was the delight on the face of the owner.

After all, good manners start with a good heart, don't they? The furtive eating starts when a child snatches a bite of candy and tries to pretend he's whistling, so that his little brother won't see what he's really doing and ask him for some.

Laughing behind the hand starts from feeling ill at ease and not with them.

And asking th' cost of things starts not from generous, warm-hearted delight in another's possessions, but in a malicious curiosity.

Let's all be good and kindly and candid and then we'll never have any really tragically bad manners.

Pay as You Go in Cash and Kindness

CASH payments when goods are delivered over should be the golden rule of every young couple, but it isn't an easy precept to follow.

To get into debt is much simpler, but, oh! the getting out of it is very hard and almost impossible it often seems!

Why is it that when bills come in for goods or clothes the sum total always appears more than it was quoted to them, thoughtful, tender sympathy, and true friendliness shown to them, they have a clear and closed account. Too often paying is never made for such, and the bills creep.

APPLIQUED WALL PAPERS

MANY women who have time and taste to expend in the beautifying of their homes are not aware of the novel and inexpensive method to be used for the appliquing of wallpaper, when attempted with care and a prepossessed plan.

Tasteful designs may be cut out and mounted on the background, the figures from another pattern being carefully cut out and mounted on this according to the decorator's own fancy.

In this way it is possible to obtain combinations and effects not to be found in the regulation papers. Usually the designs chosen for the purpose are floral.

One example is a room papered in soft, yellow paper of a very delicate shade. From another paper the decorator has cut out the delicate, graceful sprays of palmetto leaf, rising on tall stems of soft, yellow green, which tone in charmingly with the shade of the wall paper, yellow sprays rising from the floor and terminating in a couple around the top of the coving, give the effect of a tangle of blooms in some wood-grown glade.

Given leisure and an eye for color, and the possibilities of the applique method in the to the appliqueing idea is a pastime that is much appreciated by the deft-fingered women.

THE HOUSE OF DOOM

A Romance of Love and Mystery

By GEORGE BARRY BRONSON

CHAPTER XVI.—Continued

Copyright, 1908, by American Journal-Examiner

HE seemed to have many friends, well dressed men, whom I did not know. He became one of Jack's most intimate friends, and often went to college together, and on such occasions it was believed that young Burnet played bookie at a certain private house uptown, and lost considerable sums. Tibbie has told me in confidence, but Jack naturally never mentioned his losses to me. I think I was then it looked very much as though Ellice Winslow was a dupe, as my friend Donald declared him to be.

Prey of Scoundrels.

In a New York club a white shirt and well-cut evening clothes cause a man's scoundrel to pass himself off as a gentleman. Few young men who come into their inheritance and find themselves alone in the city escape the traps laid for them by these well-dressed blackguards, who pose as friends of their fathers and by some time cleverly contrive to pluck the pigeon. By some clever ruse or other they get him into their power, threatening exposure or the police force some fanciful charge, and then the question of hush money is mooted, and the rest is very easy. Then Ry is caught in the net and the spiders grow fat at their leisure.

Sitting with Winslow and listening to his views on matters I was rather amused than otherwise. Inwardly I laughed at his shaved but futile efforts to obtain from me information concerning Tibbie.

We smoked a cigar, and about 9 o'clock strolled down to Hammerstein's. Variety performances, however, possess little attraction for me, and we soon went out again. In the vestibule a fair-mustached, bald-headed man in evening dress greeted my companion effusively, exclaiming:

"Why, Ellice, actually! My dear fellow, how are you?—how are you?" and he wrung his hand in warmest greeting.

"And you, Sidney! Who'd ever thought of finding you in town again? Why, I you," and, compelling me to ascend first, followed a long drawn out groan, ending all at once in a gurgle.

A tragedy was being enacted there!

I stepped my hand upon the revolver I always carried in my hip pocket, and went forward quickly; eager and puzzled, but not at all perturbed by what I thought might be a row. Four or five of the stairs suddenly gave way beneath me, and I fell feet foremost into the great yawning opening there revealed. I was the victim of a dastardly trick!

I know that I clutched wildly at air when I felt myself falling down, down to what seemed an unfathomable depth. I held my breath, for at that instant a man's wild shriek rang in my ears. Then the next second I felt my head crushed, and with it all consciousness became blotted out.

I was entrapped—helpless in the hands of quondam friends, who were really my bitterest and most unscrupulous enemies.

CHAPTER XVII.

In Awful Agony

THE agony is excruciating. A burning bubbling seethed in my brain, as if my skull were filled with molten metal. My mouth was parched, my neck stiff, and my jaws were fixed when I opened my eyes and found myself in a great chasm of confusion darkness.

How long I had lain there I have no idea. The thunder of rolling, roaring waters deafened me, and my inner limbs were so benumbed that at first I was unable to move them. I felt my leg, and then discovered the cause of my agony. I was lying ha.. by water, my head alone being on some slightly higher ground—a fortunate circumstance that had certainly saved me from being drowned.

Where was I?

For the first few minutes—minutes that seemed hours—I was utterly unable to guess, but presently I managed, by dint of supreme effort, to struggle to my feet and grope about me cautiously, finding a smooth-faced wall, I lifted my hand above my head and found that I could touch the roof.

In that pitch darkness, with the roaring torrent at my side, I dare not move two paces from where I might stand.

I felt frantically in my pocket, and my heart leaped when my fingers found a box of wax matches. The oil was gone, but one was enough. Out of these I broke quickly and by their light was lost in that cavernous darkness the brick walls, big in only showed me a long, and revealed to the roof, wet and slimy, and revealed to me that I was in one of the great black of New York. At my back toward the outlet with torrent flowed on that long, interminable darkening roar in the metropolis.

TO BE CONTINUED.

Business Careers for Women

NOW that women are crowding into the labor market, and every year is trying—more or less—to open up new channels of employment, it will be not only interesting but of use to parents to devote some attention to the subject of women's work, and consider the prospects held out in the different branches.

No girl or woman can ever hope to be successful without training or method. In every branch of work some training is essential. From the woman who wants to be a teacher, down to the one who only aspires to be a domestic worker, some sort of training should be obtained. Even a knowledge of domestic work over—or, rather, the capacity to do it successfully—some naturally, and the untrained worker is the despair of employer and philanthropist.

In business life, too, there is plenty of work for capable, practical women. It is no use undertaking the management of a boarding house, shop, agency, tea room or anything of the kind without a knowledge of the business to be taken up, keeping accounts, etc. You cannot learn these things as you go along, or, if you do, the knowledge will be dearly bought, as only in quite exceptional cases does such a course spell anything but disaster.

NEW PHASES OF CASTELLANE CRUELTY--SEE THE BOSTON SUNDAY AMERICAN

WATCH THE CAMERA MAN; HE'S APT TO GET *YOU*

The Original of This Photograph Will Receive a Prize of $2.

He Catches One Woman Shopper Every Weekday in the Retail District.

JUST like finding money, isn't it? Easiest way in the world to win $2, isn't it? Why, it's the plainest proposition ever made.

Here it is in a nutshell. The BOSTON AMERICAN Camera Man chronicles every day about noontime in the vicinity of stores patronized by readers of this newspaper. He takes one snapshot of a woman shopper daily.

When the picture is printed the original of the photograph calls, identifies the snapshot and receives a reward of $2 for her trouble. If she can't call she sends a photograph of herself, and if she's "it" she gets a check by return mail. Anything simpler?

Keep your eye on the Camera Man. He may catch you any day.

BOARD AND ROOMS.

AT 16 MILLMONT ST., ROX.—Large, beautiful; for rooms; steam heat, contin. hot water, 15 min. to Park st.

APPLETON ST., 44—Elegant warm rooms to let; all conveniences.

ALLEN ST., 33—Nicely furnished rooms, all conveniences.

A—LEMONT HOUSE, 49 Lenox st., West End—Transients, $5c, $1; week, $3.50-$5.

A CLEAN, warm front square room, $3; central location; home comforts. 300 Columbus av.

CAMBRIDGE—Large front room, well furnished, light and heat; private family. 271, 1, Boston American.

CLEAN, well-kept rooms to let, hot and cold water. 68 Claredon st.

DESIRABLE sole room, s. h., bath, gentleman preferred. 830 Washington st., suite 5, city.

ELEGANTLY furnished rooms, all conveniences, by the day or week, at 198 West Springfield st.

FURNISHED ROOM, one minute from electric cars; all modern conveniences; hot and cold water. 24 Magnolia av., Roxbury.

FURNISHED room, home comforts, contin. hot water, steam heat, reasonable. 396 North Anthon st., for Baldwin, Bunker Hill.

FURNISHED ROOM for gentleman and 2 pl. housekeeping for light housekeeping. 50 Warrenton st.

FURNISHED ROOMS, steam heat, bath, single or light housekeeping. 359 Cambridge st., suite 5.

HOUSELIKE, newly furnished and sole rooms to let, $2.50, $3, $3.50; please call; use of bath. 15 Claremont park.

KITCHEN with small room connecting with use of bath. Call 484 Columbus av.

NICELY for rooms, hot and cold water, bath, rear floor; beautiful location. 47 Edwin st., Ashmont.

NEWLY furnished rooms, also con., tariage suites of 2 or more rooms for light housekeeping. Apply 17 Worcester sq.

NICELY FURNISHED SQUARE ROOMS to let, 484 Tremont st., city.

NEWLY FURNISHED, bath, hot and cold water, furnace heat, 75 Bowdoin st., Roxbury.

NICELY for rms., can be used for light h. k. suite of rooms, $1.50 up. 76 Main st., Charlestown.

PRESCOTT HOUSE, Concord st., Everett, 2½ min. to Park st., large modern lunch room; hot water, heat, $2.50 wk.; good table, moderate rate. Tel. 2063 Everett.

PLEASANT square room, $1.75-$3, all conveniences, separate beds; 0 closed. 119 West Concord st.

SQUARE ROOM, 1 dight front, gas, furnace heat, nicely furnished; terms reasonable. 21 East Springfield st.

TO LET—Nicely furnished rooms with heat and gas; hot water also front and back parlors, light, heat and b. and c. water, unfurnished. Ap. 1239 W. Canton st., Boston.

TO LET—Furnished room for 1 or 2 gentlemen; 5 min. from Mattapan Square; $3 week. 570 Boston American.

TO RENT—By quiet unmarried gentleman, two rooms, furnished or unfurnished, Wellington vicinity; price must be reasonable. P. Box 1, Boston American.

TO RENT—Room 3 nights a week, near New Jersey st., young man. $2 per. H 395, Boston American.

2 SUITES of 2 newly furnished rooms for housekeeping; gas and coal furnished; also 1 room; all 1st floor; all these are very little houses; $13 and $14 per mo. 1 min. from Mattapan Square. Inquire 1 Dickson st. Separate entrance.

3 NEWLY furnished rooms for housekeeping; range, bath. 941 Parker st., Rox.

4 ROOMS, 1st floor, handsomely furnished heated rooms, $4.50 weekly; improvements. 1 Dudley terrace, Roxbury.

8 DWIGHT—Square one night, well heated $2.50; also front suite, $5-$7.

15 UPTON ST.—Furnished square connecting rooms; hot and cold water; gas; bath; use of kitchen.

15 ROLLINS ST.—Newly furnished sit. room for light housekeeping, use of housekeeping conveniences.

17 W. DEDHAM ST.—Nice rooms, running water, $2 per week; 3 parties rooms, $3; all Tremont.

17 W. ROCKWAY—Small room, newly furnished, $2; also very desirable corner room, three windows, suitable for two, $3.50.

50 APPLETON ST.—Rooms by day or week; hot and cold water; phone Tremont 1294.

52 APPLETON ST.—Finely furnished, well cared-for rooms by the day or week.

57 E. SPRINGFIELD ST.—Well-furnished, hot and cold water; phone; bathroom free; heat.

92 APPLETON ST.—Well-cared-for rooms 15 the day or week. Tel. 1294-4 Tremont.

143 PLEASANT AV., Roxbury.—Sunny suite, furnished for housekeeping; heated; front room.

143 WARREN AV.—Good clean rooms by the day or week; bath. Tel. Tremont 9753.

170 UPTON ST.—Front parlor, b. and c. water; 1st Tremont 9753.

192 W. SPRINGFIELD—Housekeeping room; store, $2.50, 2 rooms $4, parlor, bed; quiet house.

438 SHAWMUT AV., cor. Pelham—Front alcove suite; private entrance; gentleman; $3.

498 SHAWMUT AV., corner Worcester—Cor. sunny front housekeeping room, range, gas, water, privileges, laundry purposes.

HOUSES AND APARTMENTS.

EXCLUSIVE Fenway section, two-room suite, with bath; also single room; 1 min. from car; excellent opportunity; must rent at once; reasonable. 329 Heath st., Jamaica Plain.

1 FURNISHED heated rooms, with bath and telephone; in most desirable part of city; rent only $45, would arrange for meals. 816 Blue Hill av., suite 2 Dorchester.

CAMBRIDGE ST., 315, suite 5 Room, bath; best location; low rent.

3 LARGE, comfortable rooms, $7 a month; good neighborhood. 54 Trenton st., So. Cambridge.

FURNITURE.

CASH PAID for furniture, carpets and house hold effects generally; will call on telephone or postal card. THE LOUGHLIN CO., 644 E. 3d st.

OLD leather bids wanted—Highest cash paid, from 50c. to 20c. per sq. foot. 6 gore Holbrook BOSTON FEATHER CO., Chelsea.

HIGHEST cash prices paid for all kinds of furniture and merchandise. Call or S. BEAVITT & CO., 79 Haverhill st.; tel. Hay 2 Haymarket.

OLD leather beds bought, highest cash paid. AMERICAN FEATHER CO., 17 Fay st., Boston.

MUSIC.

BEAUTIFUL VOICES.

FEW great singers have beautiful voices to start with; they were made beautiful by some-body's teaching. Know how you will be taught before you begin. Free voice trial will tell you this; tell me how it is. 341 Boston Amer.

BOSTON MUSICAL PROTECTIVE ASSOCIATION—Local No. 9, A. F. of M. Headquarters 44 Pelham st.

LOST AND FOUND.

LOST—Wednesday night, between Hotel Victoria and navy yard, dress case, containing evening dress and other articles. Finder will receive good reward by returning same to RICHARD BERRY, Hotel Victoria, Boston. Boston American.

LOST—Leather pocketbook, containing part check, bills, papers and cards; no money. Liberal reward paid for its return to 24 Chestnut st., city.

LOST—Gold locket, initial "M." Finder please return to 1Hollcroft st. Return to GRAHAM, 30 Worth st.

LOST—A small female setter, black and white, with liver spots; answers to BERRY. Return to 37 Somerville.

LOST—Gold watch, initials K. J. L.; outside round. 24 Polk st., Charlestown.

Where to Dine

HOTEL HIGHLAND, 2361-66-68, Washington st.—Table d'hote dinner, 11:30 to 8, 25 cents. Private dining rooms a la carte.

AUTOMOBILES.

1906 SPECIAL SHOW CAR, 35 h. p. touring-tabet touring car, with equipment, cost $4,000, for immediate sale, at $2,000. Address A 311, Boston American.

PEERLESS touring car, top, lamps and extra tires, cheap for $1 condition. Address M 388, Boston American.

DEATH NOTICES.

BURNS—In Roslindale, Nov. 8, John H., beloved husband of Ellen Burns, aged 58 years. Funeral from his late residence, 4 Sedan st., Saturday, Nov. 10, at 8 a. m. High mass of requiem at Chapel of the Blessed Sacrament at 9 o'clock. Relatives and friends invited.

CARRICK—In this city, Nov. 8, Edward Carrick, 70 yrs.

Funeral services at his late residence, 12 Bigelow st., Hingham, Sunday, Nov. 11, at 3 p. m. Private interment.

DWYER—In Cambridge, Nov. 9, Edmond Dwyer, 88 yrs.

Funeral from his late residence, 238 Broadway, on Monday, Nov. 12, at 8:30 a. m., thence to the Annunciation at 2 o'clock, for interment in Mt. Auburn cemetery.

KAELIN—In Cambridge, Bertha Kaelin, aged 1 year, 9 months, 9 days, daughter of Frederick and Bertha Kaelin. Sunday, Nov. 11, at 2 o'clock, inclined.

McNEIL—In South Boston, Nov. 9, Cecil Frederick McNeil, aged 1 year, 9 months and 9 days.

Funeral from parents residence, 403 West Fourth st., Sunday, Nov. 11, at 2 o'clock. Services at Church of the Ascension at 2:30. Relatives and friends are invited to attend.

MILES—In Somerville, Nov. 8, Daniel D. Miles 68 yrs.

Funeral at his late residence, 22 Rush st., Saturday, Nov. 10, at 1:30 p. m. Burial at Woodlawn cemetery, Everett. Kindly omit flowers.

Springfield, Mass., papers please copy.

MOORE—In Boston, Nov. 9, Mary, widow of the late James Moore.

Funeral from her late residence, 381 West Fourth st., Monday, Nov. 12, at 8:30 a. m., thence to St. Augustine's church, where a solemn high mass of requiem will be offered at 9 o'clock.

MURPHY—In the North End, Nov. 9, Margaret M., beloved wife of Cornelius F. Murphy (nee Sullivan).

Funeral from her late residence, 2 Copp's Hill Terrace, Monday, Nov. 12, at 9 o'clock, services at St. Mary's church, Charlestown, at 2:30. Relatives and friends are invited to attend.

NORTON—In South Boston, Nov. 9, Mary, infant child of Michael and Mary Norton, 8 weeks.

Funeral from parents residence, 11 Gates st., 11 to 2 p. m. Relatives and friends invited.

ROGERS—In Quincy, Nov. 9, Mary Ann, widow of Marcellus W. Rogers of Mansfield, Mass.

Funeral of Social Union, Sunday, Nov. 11, at 3 p. m. Services at 77 Dartmouth st., Boston, Sunday, Nov. 11, at 3 p. m.

SMITH—In Newton, Nov. 8, Franklin J., widow of Lucy E. Smith, aged 74 yrs., 2 mos. 16 ds.

STEVENS—In Roxbury, Nov. 8, Charles Austin, infant son of Francis E. and Julia F. Stevens, aged 2 ds.

Funeral Sunday.

WRIGHT—In Dorchester, Nov. 9, Charles Porter Wright, 92 years.

Funeral from the residence of his daughter, Mrs. Sarah R. Davis, 44 Bowdoin st., Monday, Nov. 12, at 2 p. m. Services at Church of the Unitarians, Harrison av. and Berkeley st., Monday, Nov. 12, at 2:30 p. m. Relatives and friends invited to attend. Interment at Windsor cemetery.

CITY OF BOSTON.

IN BOARD OF STREET COMMISSIONERS of the City of Boston, November 7, 1906. Ordered: That the annexed plan showing the location of the public alley laid out on said city land, for the construction of Leslie Park, at Roxbury, as a highway, be approved, and that the same be substantially as shown on a plan in the office of the Board, and that a copy of this order and plan be recorded in the registry of deeds; and it appears by a vote of Municipal Council, No. 1, 1906, approved by the Mayor on November 3, 1906, that the public hearing in the matter of the laying out and establishing of said Board on said Leslie Park. J. J. GOALLAGHAN, Secretary.

IN BOARD OF STREET COMMISSIONERS of the City of Boston, November 7, 1906. Ordered: That the Board will meet at its office on Tuesday, the eighteenth day of December, 1906, at 10 o'clock a. m., to hear all persons interested in the question that, in said city, a public improvement known as Leslie park, at Roxbury, be laid out and established, and that it intends to pass an order for making such improvement, and that it intends to order a R. M. of November 21, 1906, and the damages of this Board at the same time and place for a public hearing in the matter. A true copy of an order passed by said Board on said day. Attest: J. J. GOALLAGHAN, Secretary.

IN BOARD OF STREET COMMISSIONERS of the City of Boston, November 7, 1906. Ordered: That the Board will meet at its office on Tuesday, the eighteenth day of December, 1906, at 10 o'clock a. m., to hear all persons interested in the question that, in said city, a public improvement known as Leslie street, at South Boston, as a highway, to run from Huntington avenue, substantially as shown on a plan in the office of this Board, that it intends to pass an order for making such improvement, and that it intends to order a R. M. of November 21, 1906, and the damages of this Board at the same time and place for a public hearing in the matter. A true copy of an order passed by said Board on said day. Attest: J. J. GOALLAGHAN, Secretary.

LOST AND FOUND.

LOST—Wednesday night, between Hotel Victoria and navy yard, dress case, containing evening dress and other articles. Finder will receive good reward by returning same to RICHARD BERRY, Hotel Victoria, Boston. Boston American.

LOST—Leather pocketbook, containing part check, bills, papers and cards; no money. Liberal reward paid for its return to 24 Chestnut st., city.

LOST—Gold locket, initial "M." Finder please return to 1Hollcroft st. Return to GRAHAM, 30 Worth st.

LOST—A small female setter, black and white, with liver spots; answers to BERRY. Return to 37 Somerville.

LOST—Gold watch, initials K. J. L.; outside round. 24 Polk st., Charlestown.

FOR SALE

FOR SALE—New cage, 300,000 cubic feet, built to order; 2 second-hand bottles for sale, 1 Washington st., room 28.

LEGAL AND PUBLIC NOTICES.

IF YOU ARE IN TROUBLE consult us on law matters or domestic relations; advice free. 45 Tremont st., room 312.

DIAMONDS AND JEWELRY.

DIAMONDS, watches, jewelry, $1 down, $1 per week. Call or send for catalogue. LEMOS JEWELRY, 375 Washington st.

HORSES AND CARRIAGES.

TOP BUGGY for sale, Load Boards, make, cost $250; show now, can buy little, cheap for cash. 1 Bedford st., Salem, Mass.

WANTED—A lady, several delivery wagon; state description and price. P. 282, Boston American.

MEETINGS.

A PUBLIC MEETING will be held in Ward 10, Ward 7 on Tuesday evening, Nov. 13, 1906, at 8:30 p. m. Meeting will be held in accordance with Section 2, Chapter 72, Revised Ordinances of 1898. JOHN QUINN, 300.

INSTRUCTION.

SELF-DEFENCE.

INSTRUCTION in all of its branches by a competent instructor. PROF. MADDEN, 89 Boylston st., room 32.

A $1.00 PREMIUM

THIS WEEK

Ornament Your Homes With Dainty

Bric-a-Brac

We will give a Royal Bayreuth Vase Free to each want advertiser who BRINGS one or more ads of 3 lines or more (Except Barter and Exchange and Situations) to the office, 80 Summer St., with cash, For the

Sunday American

NOVEMBER 11TH

Remember you can take your premium or Save Coupons and select from our list.

PIANOS AND ORGANS.

CIRCUMSTANCES Mark Down THE PIANOS IN THE ROXBURY STORAGE SALESROOMS

THE TAG THAT TELLS THE TALE

ROXBURY STORAGE SALESROOM SACRIFICE TAG

A Flatiz Note here is always a welcome visitor at a bargain sale, always a mark-down note. This note is one of genuine, at the public store, in spite of sacrifice. The business here is NOT conducted for the benefit of the Pianos alone. Room room, where they are expected to make a profit. The Pianos are expected to make a profit. Pianos are not here to be sacrificed. Pianos are not here to be sold at a loss. Pianos are not here to be given away. Pianos are not here to be sold at a loss. Pianos are not here to be given away. Pianos are not here to be sold at a loss. Pianos are not here to be given away

HEARST'S BOSTON AMERICAN

WILLIAM RANDOLPH HEARST

80 AND 82 SUMMER ST., BOSTON, NOVEMBER 10, 1906

No More Politics FOR THE PRESENT

Let Us Get Back to Other Things

You will be pleased to learn, friendly readers, that this column of the **BOSTON AMERICAN** will try to forget politics and politicians for a while.

A majority of the votes, or a majority of **THE DOLLARS** (it seems to be about the same thing in this happy land), have declared for a continuation of trust government.

We have expressed our opinion as to the probable result of such a government. There is nothing to do but look on, and—regretfully—see the people get another lesson.

THEY WILL GET IT.

However, the world will go on. People will want to know how they can keep from catching cold. We shall tell them. (Breathe deep and sleep with open windows, for one thing.)

Mothers and fathers will want to send in good advice about how to bring up boys. We shall print that advice and stop advising on how to **BRING DOWN PRICES.**

We shall return to a study of woman's rights and **HATS.**

We shall try to interest young men, women and children in good reading.

We are preparing, and shall issue, a statement about the importance of keeping your feet warm in Winter—especially while asleep.

We are going to impress on parents the folly of interrupting a child's sleep. **THERE IS NOTHING MORE STUPID ON EARTH THAN GETTING A CHILD UP TOO EARLY.**

That one question is more important than the trusts. For it is clear that our problems have got to be solved by the **CHILDREN.** Our grown men won't do it—at least not until they are hungrier than now and kicked harder and more often than now.

With the exception of the American cigar store Indian, the thing that feels a kick least in this world seems to be a haughty American **CITIZEN.**

There are lots of things to talk and write about.

We want to see our readers make good real estate investments. There are still thousands of chances in that direction.

We want to see them practice saving their money. They are going to **NEED** it one of these days, for the trusts will be steadily wanting more, and **THEY WILL GET IT.** *This noble people will vote to give it to them.*

To come back to ordinary editorial talk makes us feel like Rip Van Winkle returning from that famous sleep. Readers, perhaps, will be kind enough to write and say what interests them and what they want discussed in this newspaper—which belongs to them.

Railroad Rebaters in Trouble Again

This dispatch from Minneapolis is of especial significance now:

The special Federal Grand Jury returned 147 indictments to-day against the railroads here for granting rebates. The minimum penalty in each case is $1,000 and the maximum $2,000.

A few weeks ago the officials indicted would have looked upon the charges with calm indifference. Everybody was giving rebates. Why should the foolish public object? What could an occasional District Attorney who wanted to "make trouble" do?

But lately there has been a precedent set, a decision reached, and sentence imposed that have made the railroad corporations stop to wonder whether at last the law has become superior to them.

October 19 last, the New York Central Railroad was convicted of rebating and fined $108,000. Its traffic manager, F. L. Pomeroy, was fined $6,000 for the same offence.

In imposing sentence Judge Holt, of the United States Court, said:

> Such a violation of law is much more heinous than the ordinary, common, vulgar crimes usually brought before the criminal courts. Those are crimes of sudden passion and temptation. These crimes we are dealing with were committed by men of education, business experience and standing in the community, and as such they should be expected to set an example of obedience to the law, on the maintenance of which the security of their property depends.

The United States District Attorney at Minneapolis has had his work made easy. The case against the New York Central, brought by the United States government, on evidence supplied by William Randolph Hearst, has set a precedent which will break down railroad power over individual rights.

A Chapter of Disgrace

The policy-holders of the Mutual Life Insurance Company will rub their eyes when they read of the part taken by President Peabody in ousting Stuyvesant Fish from the Illinois Central.

The sordid story, too long to be detailed here, forms a chapter of disgrace in American financial history, and for the head of a great insurance company to be mixed up in it amounts to a public scandal.

The incident should teach all simple souls who have believed that trustees and fiduciary officers are governed nowadays by any rules of fidelity to their duty that modern high finance has discarded all that as old lumber, and aims now only at personal advantage to be gained from office.

Mr. Peabody is able to do as he has done only because he is the trustee of a large amount of other people's money.

He has, or should have, no other duty save its care.

But he puts that all aside and joins with Harriman and the sinister company of speculators who back him to wrench control of a great railway system from an honest management and turn it over to Harriman as a piece of revenge.

Mr. Fish was co-trustee of the Mutual Life with Peabody, but resigned when the Truesdale committee, appointed to investigate the misdeeds of the executive officers, decided to whitewash instead of uncover the scandals they found.

For this Peabody and Harriman and the others who could not bear an investigation of their conduct determined to punish him.

They have succeeded.

Now they ask the policy-holders of the Mutual Life to continue them in office as trustees of their property by voting the "administration ticket." What possible reason can there be for doing so.

"MON DIEU!"

BRAGGO THE MONK

I DO BELIEVE THERE'S A LIVE WIRE UP THERE
WHAT! ALL THAT FUSS ABOUT SUCH A LITTLE THING?
BUT IT'S A VERY DANGEROUS AFFAIR!
DANGEROUS?—SHUCKS!—ONLY DANGEROUS FOR TIMID FOLKS LIKE THAT
1
2
I'M THE BOY TO HANDLE LITTLE THINGS OF THAT KIND!
SO THAT'S ALL IT IS, EH? BUT I'M THE LITTLE MAN WILL SETTLE THE TROUBLE IN A MINUTE!
3
4
JUST WATCH ME! ALL I DO IS TAKE MY HAT AND UMBRELLA SO AND
5
6

HE KNOWS ALL ABOUT HANDLING LIVE WIRES

Ella Wheeler Wilcox

WOMANHOOD

By Ella Wheeler Wilcox

Copyright, 1906, by American Journal-Examiner

Ella Wheeler Wilcox

She must be generous both in thought and deed,
Of generous impulse, and above all greed;
Not seeking praise, or place, or power, or pelf,
But life's best blessings for her higher self,
Which means the best for all.
She must have faith
To make good friends of Trouble, Pain and Death,
And understand their message.
She should be
As redolent of tender sympathy
As is a rose with fragrance.
Cheerfulness
Should be her mantle, even tho' her dress
May be of Sorrow's weaving.
On her face
A loyal nature leaves its seal of grace,
And chastity is in her atmosphere.
Not that chill chastity which seems austere
(Like untrod snow peaks, lovely to behold
'Till once attained; then barren, loveless, cold).
But the white flame that feeds upon the soul
And lights the pathway to a peaceful goal.
A sense of humor, and a touch of mirth,
To brighten up the shadowy spots of earth;
And pride that passes evil, choosing good—
All these unite in perfect womanhood.

A Nation Annihilated Within a Single Hour

By Rev. Thomas B. Gregory

In the Summer of 1636 some Indians from Block Island killed a white man named Oldham, and for this the white men pounced upon the island, shot down some twenty-five or thirty Indians, took or burned all of their corn and left behind them little but desolation.

The head chief of the Pequots, Sassacus, angered by this action of the pale-faced strangers, resolved to strike back with all of the strength at his command. Failing in an attempted alliance with the Narragansetts, Sassacus made up his mind to go it alone, and all through the Winter of 1636-37 the tomahawks and scalping knives of the Pequots were kept busy.

Maddened by the deeds of the red men, the iron-hearted Puritans aroused themselves and set out to even up the score.

In May, 1637, just seventeen years after the landing of the Pilgrims, some seventy-five white men from Massachusetts and Connecticut, under the command of Underhill and Mason, together with seventy friendly Mohegans, started out from Saybrook. Upon reaching Point Judith the force was strengthened by four hundred Narragansetts and Nyanticks.

From Point Judith they moved straight on to the Pequot town, near Stonington. Sassacus was a great warrior, of whose name the red men around those parts were mightily afraid, and as they approached the Pequot stronghold the Indian allies deserted them. But the seventy-five white men had an account to settle with Sassacus and his braves, and with cold-blooded deliberation they went straight ahead.

The Pequot stronghold was "a circle of two or three acres in area, girdled by a palisade of sturdy sapling trunks, set firm and deep in the ground, the narrow interstices between them serving as loopholes wherefrom to reconnoitre and to shoot at assailants. At opposite sides of the stronghold were two openings barely large enough to let one through. Within the inclosure were the crowded wigwams."

At daybreak the white men sprang to the assault. Securing the doors, so that none could get out, the carnage was begun. It is a fiendish story—one of the most terrible in all the annals of our country—and its details were better left untold. It is sufficient to say that within one hour from the time the attack began all but five of the seven hundred wigwams within the inclosure were dead. Many were shot down, but the majority were consumed in their wigwams, which had been fired by the firebrands thrown upon them by the Christian Pale Faces.

The Pequots were no more! A nation had been annihilated in an hour!

Bobbie's Essays

By William F. Kirk

EDITORS

Editors is the men that reeds everything in the papers, magazeens etc. & tells the printers what to print.

editors is different from doctors, beekaus doctors lern there trade in skool & the editors start at the bottom & work up inch by inch as long yeers go by.

editors is mostly very nice men but they never have much time to talk except to the owner of the paper. If a reporter runs in & shows a editor a story, the editor jest grunts and says Hello Goodby, if a poet runs in with a poem, the editor jest says Goodby.

My Pa wrote a poem once & went to show it to a editor & took me with him. the editor was smoaking a pipe & didn't look up & Pa sed Pardon me I have wrote a poem & the editor said if you have wrote a poem I can't pardon you, but my Pa wasent scared of him & sed I will reed it & he red:

i stood at Eve when the sun went down
nee a grain where a woman lies
wich lured mens soals to the depth of sin
O Bridget, save thou pies.

the editor looked at Pa a minuet & sed "ooo"

then when Pa didunt go he called a office boy & sed Show this gentleman the elevator.

when i grow up I wud like to be a editor so I can smoak a pipe & say "ooo."

ENGLAND

England is a grate country that is bounded by the ocbun but england owns lots of reel estate so it is sed the sun never Sets on English taritory or on the english flag.

the english people are a grate race, the wimmen are beutiful & graceful & the men are very polite, they always say My Word Old Chap & they kno jest what to ware when they talk thare wives out nites. My Pa knos how to ware too but he says the tailor so much that he doesnt always ware it.

the principal city of england is called London it is a grate city & the principal products are mostly pork but cum over heer & marry American gurls.

the king of england is called Ed the 7th, he is a just & grate ruler that used to be Prince of Wails but not any more, when he was Prince of Wails he was a jolly dog & had 87 suits of close & used to bet on the horses, but now he is a King & sets on his throne all day & his pants git baggy from setting down so he has to have 123 suits of close now.

the greatest man in england was Mr. Shakespeare, he was a writer who wrote mostly plays like Romeo & Juliet, Romeo was making luv to Juliet & he used to stand under her pearch & say She is My Lady, She is My Luv, but she sed You will have to ask Pa, Also how much Life Insurance have you got? & Romeo sed I dont carry any Insurance, so she sed Farewel to Thee & he killed hisself.

I kno about sum other countries wich i will tell you leiter.

The fashion
Wears out more apparel than the man.
SHAKESPEARE.

Notes of the Gridiron

Yale, Nov. 10.—Smith, '01; Jenks, '26; Snoodle, 1791; Biff, left guard on the '17 team, arrived yesterday to assist Coaches Hink, Jibbe, Mastodon, Goliath, Crushe, Carthon and Jugglus in getting the team into condition for the game with Pencil. There are now two coaches for every player and more are expected daily.

Training at Jail this year is not so severe as in the days of the old rules. The men rarely spend more than ten hours a day on the field, and four hours' gymnasium and road work in addition is considered ample.

CARVERED, Nov. 10.—The season's play under the new rules shows that light men have a good chance. Carvered plays two men under 225 pounds and only three men on the team weigh more than 200.

PENCIL, Nov. 10.—Coach Buggles assisted by Coaches Jippe and Jibbe has invented a new method of fumbling. The varsity team is now taker every day to the railroad and for forty minutes tackles every train that come along. Heavy freights afford the best practice.

In sleep, when fancy is let loose to play,
Our dreams repeat the wishes of the day.
CLAUDIUS.